

**CITY OF LA VISTA  
MAYOR AND CITY COUNCIL REPORT  
FEBRUARY 21, 2017 AGENDA**

<b>Subject:</b>	<b>Type:</b>	<b>Submitted By:</b>
INTERLOCAL AGREEMENT 911 TOWER SITE LEASE	◆ RESOLUTION ORDINANCE RECEIVE/FILE	ROBERT S. LAUSTEN POLICE CHIEF/ DIRECTOR OF PUBLIC SAFETY

**SYNOPSIS**

A resolution has been prepared to approve an Interlocal Cooperation Agreement between the City of La Vista and Sarpy County for the lease of a portion of the Fire Station Property necessary for purposes of providing a site for a communications tower and equipment shelter for effective emergency communications throughout the county.

**FISCAL IMPACT**

None.

**RECOMMENDATION**

Approval

**BACKGROUND**

In 1994, Sarpy County purchased an 800MHz trunked radio system to provide public safety and public works staff with the capability of on-the-street communications using mobile and portable radios. The system has been upgraded several times to replace portions such as controllers and dispatch consoles as they became obsolete. The final portion of the system that has not yet been replaced is the base station infrastructure and microwave radio site connectivity which is at end-of-life after having been in service for over twenty years.

The Sarpy County E911 Communications Department has worked with the system's vendor to develop a plan to replace these end-of-life components and to implement upgrades that will provide the County with improved system capacity and coverage. The radio system currently hosts approximately twice as many user radios as when it was first installed. Further, those users find themselves needing to communicate while inside buildings more often as the County has grown more urban. To provide users with improved coverage in most buildings, the project will increase the number of tower sites from three to six. To support additional users as the County continues to grow, the upgrade also includes additional channels and technology that will enable 40% more simultaneous conversations.

The County contracted with a professional communications consulting firm, Tusa Consulting, to confirm that the equipment is at end-of-life and to meet with representatives of served agencies to insure that the project addresses their needs and concerns. Tower site location was critical to the project. In La Vista, the County considered two candidates for this site designation. (1) An existing tower at the La Vista City Hall location, however, the tower would not support the new antennas and microwave dishes; it would

have to be replaced. (2) a new tower at the City-owned property at the new fire station is the preferred location since it will provide improved coverage to areas where coverage is an issue.

Our partners in providing fire services, the City of Papillion and the Papillion Rural Fire District, are in agreement of the project and the proposed lease.

RESOLUTION NO. \_\_\_\_\_

A RESOLUTION OF THE MAYOR AND CITY COUNCIL OF THE CITY OF LA VISTA, NEBRASKA APPROVING AN INTERLOCAL LEASE AGREEMENT WITH SARPY COUNTY, NEBRASKA FOR THE LEASE OF CITY PROPERTY AT 10727 CHANDLER ROAD FOR A 911 TOWER SITE.

WHEREAS, City of La Vista Facilities Corporation, a Nebraska nonprofit corporation ("Facilities Corporation") owns and leases to City certain property (hereinafter "the Fire Station Property") located at 10727 Chandler Road, in the City of La Vista, Sarpy County, Nebraska; and

WHEREAS, Sarpy County desires to enter into this Lease of a portion of the Fire Station Property necessary for purposes of providing a site for a communications tower and equipment shelter for effective emergency communications throughout the county, including the City ("911 Communications"); and,

WHEREAS, Pursuant to the Interlocal Cooperation Act, Nebraska Revised Statute §13-801, *et seq.*, the Parties wish to permit their local government units to make the most efficient use of their powers by enabling them to cooperate with each other on a basis of mutual advantage and thereby to provide services and facilities in a manner and pursuant to forms of governmental organization that will accord best with geographic, economic, population, and other factors influencing the needs and development of local communities;

WHEREAS, such an agreement is in the best interests of the citizens of the City of La Vista.

NOW, THEREFORE BE IT RESOLVED, by the Mayor and City Council of the City of La Vista that the Interlocal Cooperation Agreement with Sarpy County, Nebraska is hereby approved.

BE IT FURTHER RESOLVED, the Mayor and City Clerk are hereby authorized to sign and execute the necessary documents to the Interlocal Cooperation Agreement on behalf of the City of La Vista.

PASSED AND APPROVED THIS 21ST DAY OF FEBRUARY, 2017.

CITY OF LA VISTA

\_\_\_\_\_  
Douglas Kindig, Mayor

ATTEST:

\_\_\_\_\_  
Pamela A. Buethe, CMC  
City Clerk

**UNANIMOUS CONSENT OF DIRECTORS OF  
THE CITY OF LA VISTA FACILITIES CORPORATION**

The undersigned, constituting all of the Directors of the City of La Vista Facilities Corporation, a Nebraska nonprofit corporation, ("Corporation") hereby adopt and approve the following Resolutions by unanimous written consent.

BE IT RESOLVED that an Interlocal Lease Agreement Between the County of Sarpy and the City of La Vista for 911 Tower Sites is presented with this Unanimous Consent to provide Sarpy County a site on the fire station property at 10727 Chandler Road for a tower for 911 communications ("Interlocal Agreement").

BE IT FURTHER RESOLVED that the Interlocal Agreement and lease described therein is hereby approved.

BE IT FURTHER RESOLVED that the officers of the Corporation are hereby authorized and directed to take all actions necessary or appropriate to carry out the actions approved herein.

All of the foregoing actions are hereby adopted as the unanimous action of all Directors of the Corporation, effective as of the date executed by the last Director below.

\_\_\_\_\_  
DATE

\_\_\_\_\_  
Eugene S. Tschida, Director

\_\_\_\_\_  
DATE

\_\_\_\_\_  
Michael T. Branigan, Director

\_\_\_\_\_  
DATE

\_\_\_\_\_  
Janice Anderson, Director

**INTERLOCAL LEASE AGREEMENT BETWEEN THE COUNTY OF SARPY AND THE CITY OF LA VISTA  
FOR 911 TOWER SITE**

This lease ("Lease" or "Agreement") is by and between the County of Sarpy, in the State of Nebraska, a body politic and corporate (hereinafter "Lessee") and the City of La Vista (hereinafter "City" or "Lessor") (jointly referred to as "the Parties").

WHEREAS, the City of La Vista Facilities Corporation, a Nebraska nonprofit corporation ("Facilities Corporation") owns and leases to City certain property (hereinafter "the Fire Station Property") located at 10727 Chandler Road, in the City of La Vista, Sarpy County, Nebraska, legally described as follows: Lot 246A, Val Vista, a subdivision located in the SW ¼ of Section 16, Township 14 North, Range 12 East of the Sixth P.M., Sarpy County, Nebraska; and

WHEREAS, the Parties desire to enter into this Lease of a portion of the Fire Station Property necessary for purposes of providing a site for a communications tower and equipment shelter for effective emergency communications throughout the county, including the City ("911 Communications"). Sheets Numbers C-1.1 through C1.4 as attached contains the portion of the Fire Station Property to be leased, easement areas, and proposed locations for the tower, equipment, and related improvements; and,

WHEREAS, pursuant to the Interlocal Cooperation Act, Nebraska Revised Statute §13-801, *et seq.*, the Parties wish to permit their local government units to make the most efficient use of their powers by enabling them to cooperate with each other on a basis of mutual advantage and thereby to provide services and facilities in a manner and pursuant to forms of governmental organization that will accord best with geographic, economic, population, and other factors influencing the needs and development of local communities;

NOW, THEREFORE, it is agreed by and between the Parties as follows:

**I. PURPOSE**

The purpose of this Agreement is to provide Lessee with a portion of the land and/or space on the Fire Station Property suitable for the building of a tower and the building of an equipment shelter and related improvements to be used by Lessee to provide 911 Communications ("Facilities and Uses").

**II. LEASED PREMISES**

The portion of the Fire Station Property leased to Lessee pursuant to this Lease is described or depicted in Sheets Numbers C-1.1 through C1.4, attached hereto and incorporated herein by this reference ("Leased Property"). Lessee by this Agreement also is provided nonexclusive easements described and depicted in such Sheets Numbers C-1.1 through C1.4 for use as required for Lessee's access to and use of the Leased Premises ("Easement Area"). Lessee has inspected and determined that the Leased Property and Easement Area are suitable for the Facilities and Uses. Lessee shall be solely responsible for such inspections and determinations, and Lessor gives no warranty or representation as to such suitability. Unless otherwise

specified, provisions of this Lease, including without limitation term and termination provisions, shall apply to and govern Lessee's use of both the Leased Property and Easement Area.

### **III. TERM OF LEASE**

This Lease shall be in full force and effect from March 1<sup>st</sup>, 2017 to February 28<sup>th</sup>, 2037. Such term may be extended for up to three (3) successive ten (10) years terms upon the express written consent of both parties. If extended, such term must be agreed upon within one hundred and twenty (120) days of the expiration of the current contract term.

### **IV. DUTIES OF LESSEE**

- A. **COMPENSATION:** Lessee shall pay \$1.00 per year, and provide other good and valuable consideration as set forth in this Lease, to Lessor during the term of this Agreement, including any extensions thereof.
- B. No construction, improvements, repairs, alterations, replacements, additions, subtractions, or changes of any kind or character will be made at any time on or to the Leased Property or Easement Area, or on or to any improvements of the Leased Property or Easement Area, by or on behalf of Lessee ("Improvements") without prior written consent of Lessor or its authorized agent, including, without limitation, any Buildings, structures, or other improvements necessary to or in connection with the Facilities or Uses or 911 Services. Such consent will not be unreasonably withheld. Plans for any such Improvements shall be subject to prior review and written approval of the City Engineer.
- C. Lessee shall not hinder Lessor's access to any portion of the Leased Property or Easement Area.
- D. Lessee shall be responsible for and pay all costs and expenses of Lessee's Facilities and Uses, including without limitation, all Improvements and the installation of Lessee's equipment and property.
- E. Access to the Leased Property necessary for purposes of the Facilities and Uses will be made via a concrete path constructed on the access easement of the Easement Area by the Lessee, to the satisfaction of the City Administrator, City Engineer, or her or his designee.
- F. Lessor, at the election of the City Administrator, City Engineer, or her or his designee, from time to time during this Lease shall have access and the right to install and use, or authorize the installation and use, of equipment on the tower located on the Leased Property at no cost or expense to Lessor, except for the cost or expense to acquire, install, operate, maintain, repair, or replace the equipment; provided such equipment shall not interfere with the use of equipment already located on the tower.

### **V. DUTIES OF LESSOR**

- A. Lessor upon execution of this Lease shall provide Lessee use of the Leased Property and Easement Area, and allow Lessee 24 hour access to the Leased Property and Easement Area, in accordance with this Agreement from the time of the execution of this Lease through the end of the Lease term, including any extensions, for the Facilities and Uses.

## **VI. COMPLIANCE WITH LAWS**

- A. This Agreement shall be governed and interpreted by the Laws of the State of Nebraska without reference to the principles of conflicts of law.
- B. Pursuant to Nebraska Revised Statute §13-804(5), the Parties hereto acknowledge, stipulate, and agree that this Agreement shall not relieve any public agency of any obligation or responsibility imposed upon it by law.
- C. Lessee warrants that it has neither employed nor retained any company or person, other than a bona fide employee working for Lessee, to solicit or secure this Agreement, and that Lessee has not paid or agreed to pay any company or person, other than a bona fide employee, any fee, commission percentage, brokerage fee, gift or any other consideration, contingent upon or resulting from the award or making of this Agreement. For breach or violation of this warranty, Lessor shall have the right to terminate this Lease without liability, or, in its discretion, to recover the full amount of such fee, commission, percentage, brokerage fee, gift, or contingent fee from Lessee.
- D. The Parties hereto promise and agree to comply with all Federal and State laws, County and City ordinances, and other such rules and regulations which may apply to this Lease, including but not limited to those set forth herein.
- E. Pursuant to Nebraska Revised Statute §23-3113, the Parties hereto declare and affirm that no officer, member, or employee of Lessor, and no member of its governing body and no other public official of Lessor who exercises any functions or responsibilities in the review or approval of the undertaking described in this Lease, or the performing of either Parties' obligations pursuant to this Lease, shall participate in any decision relating to this lease which affects his or her personal interest, or any partnership, or association in which he or she is directly or indirectly interested; nor shall any employee of Lessor, nor any member of its governing body, have any interest, direct or indirect, in this Lease or the proceeds thereof.

## **VII. GENERAL PROVISIONS**

- A. **TERMINATION:** This Lease may not be terminated by a party for any reason during the original term or during successive terms except upon material breach and failure to cure by the other party, or by written Agreement of both parties, and no less than one hundred and twenty (120) days notice.
- B. **HOLD HARMLESS:** Each party ("Indemnifying Party") agrees it is responsible for its own officers, officials, agents, and employees in performing this Agreement, and hereby agrees to release, indemnify and hold harmless, to the full extent allowed by law, the other party, its officers, officials, agents, and employees, from and against all losses, claims, damages, and expenses, proximately caused by any negligent acts or omissions of the Indemnifying Party, its officers, officials, agents, or employees in performing this agreement.
- C. **SEVERABILITY:** It is understood and agreed by the Parties hereto that if any part, term, condition, or provision of this Lease is held to be illegal or in conflict with any law of this State or the United States, the validity of the remaining parts, terms, conditions, or provisions shall not be affected, and the rights and obligations of the Parties shall be

construed and enforced as if the Lease did not contain the particular part, term, condition, or provision held to be invalid.

- D. **ASSIGNMENT:** Neither party shall convey or assign this Lease or any rights or obligations under this Lease without the prior written consent of the other party. Provided, however, Lessee shall have the right to lease space on its tower to third parties for reasonable compensation, subject to: rules that Lessee shall establish before entering any such lease that govern facilities or equipment permitted on the tower or Leased Property or their use, including limitations as to the maximum size, location, and number and extent of total facilities and equipment permitted on or in the tower or Leased Property, to the satisfaction of the City Administrator, City Engineer, or her or his designee. Lessor will be paid 50% of all such compensation Lessee receives.
- E. **INTEGRATION:** This Lease contains the entire agreement between the Parties, and there are no other written or oral promises, contracts, or warrants which may affect it, except as contained herein. This Lease cannot be amended except by written agreement of both parties. Notice to the parties shall be given in writing to the agents for each party named below:

Lessee: Ms. Deb Houghtaling  
Clerk of Sarpy County  
1210 Golden Gate Drive  
Papillion, NE 68046

Lessor: Ms. Pam Bueth  
City Clerk  
8116 Park View Boulevard  
La Vista, NE 68128

- F. **SUBLEASE:** This Agreement shall constitute a sublease of the Leased Property from City to Lessee during the period of any lease of the Fire Station Property by the La Vista Facilities Corporation to the City ("Primary Lease"), after which and the City takes title to the Fire Station Property, this Lease shall continue in effect uninterrupted as a lease of the Leased Property from the City to Lessee for the remainder of the Lease term and any extensions thereof. This Lease and provisions governing the Leased Property and Easement Area shall be subject to the terms and conditions of the Primary Lease while the Primary Lease is in effect.
- G. **CONSENT OF FACILITIES CORPORATION:** This Lease shall be subject to written consent of the La Vista Facilities Corporation.
- H. Recitals at the beginning of this Lease shall be incorporated into this Lease by reference.



(Remainder of page intentionally left blank)

IN WITNESS WHEREOF, we, the contracting parties, by our respective and duly authorized agents,  
hereto affix our signatures and seals in duplicate this \_\_\_\_ day of \_\_\_\_\_, 2017.

COUNTY OF SARPY, NEBRASKA,  
A body Politic and Corporate, Lessee

(Seal)

ATTEST:

\_\_\_\_\_  
Sarpy County Clerk

\_\_\_\_\_  
Chairperson  
Sarpy County Board of Commissioners

Approved as to form:

\_\_\_\_\_  
Deputy Sarpy County Attorney

CITY OF LA VISTA, NEBRASKA,  
Lessor

(Seal)

ATTEST:

\_\_\_\_\_  
City Clerk

\_\_\_\_\_  
Mayor

*[Deleted - City of La Vista does not use this process]*

**CONSENT OF CITY OF LA VISTA FACILITIES CORPORATION:**

The INTERLOCAL LEASE AGREEMENT BETWEEN THE COUNTY OF SARPY AND THE CITY OF LA VISTA FOR 911 TOWER SITES above and lease of property and related easements according to the terms and conditions stated therein are hereby approved.

Dated this \_\_\_\_\_ day of \_\_\_\_\_, 2017.

CITY OF LA VISTA FACILITIES CORPORATION,  
a Nebraska nonprofit corporation

By: \_\_\_\_\_  
Eugene S. Tschida, President

ATTEST:

\_\_\_\_\_  
Michael T. Branigan, Secretary

**EXHIBIT C**

**LEASED PREMISES**

*[Attach Sheet C 1.1 through C1.4]*

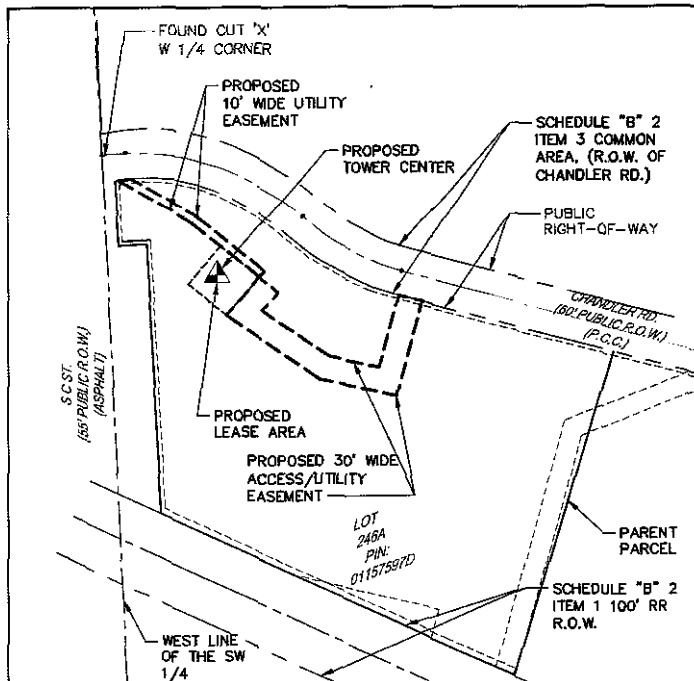

## PARENT PARCEL

SCALE: 1"=150'

SECTION 16, TOWNSHIP 14 NORTH, RANGE 12 EAST  
SARPY COUNTY, NEBRASKA

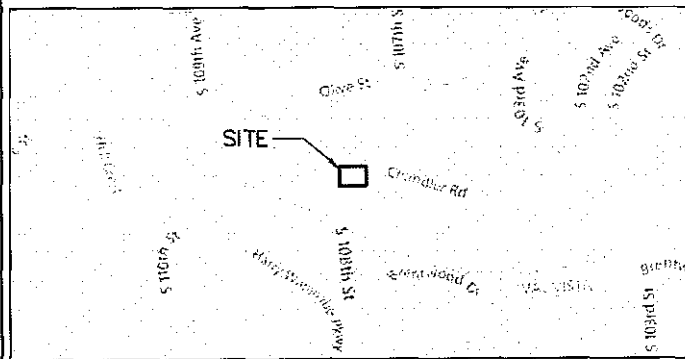

## VICINITY MAP

SCALE: NONE

## DESCRIPTION OF PARENT PARCEL

(PER WARRANTY DEED RECORDED IN THE SARPY COUNTY RECORDERS' OFFICE IN INSTRUMENT NUMBER 2005-13486)

LOT 246A, VALVISTA, A SUBDIVISION IN SARPY COUNTY, NEBRASKA

COMMONLY KNOWN AS 10727 CHANDLER RD., LA VISTA, NE

## SCHEDULE 'B' - SECTION II ITEMS

ITEM 1: TERMS AND CONDITIONS OF RIGHT OF WAY DEED TO OMAHA AND NORTH PLATTE RAILROAD COMPANY ITS SUCCESSORS AND ASSIGNS, RECORDED IN BOOK Q, PAGE 122; RECORDS OF SARPY COUNTY, NEBRASKA. (AS SHOWN)

ITEM 2: EASEMENTS AND RESTRICTIONS RESERVED AND SHOWN IN THE PLAT AND DEDICATION OF VAL VISTA RECORDED JUNE 3, 2002 AS INST. NO. 2002-20539; RATIFICATION RECORDED SEPTEMBER 13, 2002 AS INST. NO. 2002-38015; INSTRUMENT RECORDED APRIL 27, 2005 AS INST. NO. 2005-13485; PARTIAL RELEASE OF EASEMENT RECORDED JULY 1, 2005 AS INST. NO. 2005-22113; DISCLAIMER AND RELEASE RECORDED AUGUST 23, 2005 AS INST. NO. 2005-30366; AND DISCLAIMER AND RELEASE RECORDED AUGUST 23, 2005 AS INST. NO. 2005-30367; RECORDS OF SARPY COUNTY, NEBRASKA. (EASEMENTS SHOWN)

ITEM 3: TERMS AND CONDITIONS OF DECLARATION OF COVENANTS, CONDITIONS, RESTRICTIONS AND EASEMENTS LOTS 241 THROUGH 248, INCLUSIVE, AND OUTLOT "E", VAL VISTA SUBDIVISION (COMMONLY KNOWN AS VAL VISTA BUSINESS PARK), RECORDED JUNE 3, 2002 AS INST. NO. 2002-20540; AMENDED BY FIRST AMENDMENT TO DECLARATION OF COVENANTS, CONDITIONS, RESTRICTIONS AND EASEMENTS LOTS 241 THROUGH 248, INCLUSIVE, AND OUTLOT "E", VAL VISTA SUBDIVISION (COMMONLY KNOWN AS VAL VISTA BUSINESS PARK), RECORDED APRIL 27, 2005 AS INST. NO. 2005-13484; AND AMENDED BY SECOND AMENDMENT TO DECLARATION OF COVENANTS, CONDITIONS, RESTRICTIONS AND EASEMENTS LOTS 241 THROUGH 248, INCLUSIVE, AND OUTLOT "E", VAL VISTA SUBDIVISION (COMMONLY KNOWN AS VAL VISTA BUSINESS PARK), RECORDED OCTOBER 22, 2010 AS INST. NO. 2010-29452; RECORDS OF SARPY COUNTY, NEBRASKA. (AS SHOWN)

ITEM 4: TERMS AND CONDITIONS OF ADMINISTRATIVE PLAT - BOUNDARY ADJUSTMENT CITY OF LA VISTA, NEBRASKA RECORDED AS INST. NO. 2005-06704; RECORDS OF SARPY COUNTY, NEBRASKA.

ITEM 5: TERMS AND CONDITIONS OF LICENSE AND EASEMENT FROM THE CITY OF LA VISTA, NEBRASKA, TO CITY OF LA VISTA FACILITIES CORPORATION, RECORDED DECEMBER 29, 2005 AS INST. NO. 2005-47745; RECORDS OF SARPY COUNTY, NEBRASKA.

ITEM 6: TERMS AND CONDITIONS OF LEASE-PURCHASE AGREEMENT BY AND BETWEEN THE CITY OF LA VISTA FACILITIES CORPORATION, A NONPROFIT CORPORATION DULY ORGANIZED AND EXISTING UNDER THE LAWS OF THE STATE OF NEBRASKA, AND THE CITY OF LA VISTA, NEBRASKA, RECORDED DECEMBER 29, 2005 AS INST. NO. 2005-47747; RECORDS OF SARPY COUNTY, NEBRASKA.

## SURVEYOR'S NOTES

BEARINGS ARE BASED ON THE NEBRASKA STATE PLANE COORDINATE SYSTEM, U.S. FOOT (NAD83) FROM GPS EQUIPMENT USING THE H-P RTK NETWORK.

## SITE BENCHMARK:

TOP OF PIER FOOTING FOR LIGHT POST EAST OF LEASE AREA  
-ELEVATION=1113.91' (NAVD 88)

## SITE SURVEY

PROPERTY OWNERS: CITY OF LA VISTA, NE

TN=TRUE NORTH  
MN=MAGNETIC NORTH  
(MAGNETIC DECLINATION TAKEN FROM NATIONAL GEODETIC SURVEY WEB SITE FOR THIS AREA, 09/14/2016) CHANGING BY 0° 6' W PER YEAR (PLUS OR MINUS 0° 22')

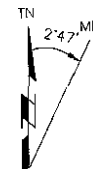

## TOWER INFORMATION

TOWER TYPE	HEIGHT
SELF-SUPPORT	120.0'

## GEOGRAPHIC COORDINATES

LATITUDE:	41°10'58.86"	NAD83
LONGITUDE:	96°04'50.74"	NAD83
SITE ELEVATION:	1109 FEET	NAVD88

## UTILITY NOTE

THE LOCATIONS OF UTILITY MAINS, STRUCTURES, AND SERVICE CONNECTIONS PLOTTED ON THIS DRAWING ARE APPROXIMATE ONLY AND WERE OBTAINED FROM RECORDS MADE AVAILABLE TO SURVEYOR THERE MAY BE OTHER EXISTING UTILITY MAINS, STRUCTURES, AND SERVICE CONNECTIONS NOT KNOWN TO SURVEYOR AND NOT SHOWN ON THIS DRAWING.

## GENERAL NOTES

THIS PARCEL IS ZONED I-1 LIGHT INDUSTRIAL; SARPY COUNTY JURISDICTION.

SETBACKS: FRONT = 35'; REAR = 25'; SIDE = 30'.

ACCORDING TO THE FLOOD INSURANCE RATE MAP COMMUNITY-PANEL NUMBER 31153C062H, PUBLISHED BY THE FEDERAL EMERGENCY MANAGEMENT AGENCY AND WITH AN EFFECTIVE DATE OF MAY 3, 2010, THIS SITE APPEARS TO BE LOCATED IN ZONE "X" (AREA OF MINIMAL FLOOD HAZARD), TO THE BEST OF MY KNOWLEDGE AND BELIEF. THE SURVEYOR UTILIZED THE ABOVE REFERENCED FLOODPLAIN PANEL FOR THIS DETERMINATION; FURTHERMORE, THE SURVEYOR DOES NOT CERTIFY THAT REVISED FLOODPLAIN INFORMATION HAS NOT BEEN PUBLISHED BY THE FEDERAL EMERGENCY MANAGEMENT AGENCY OR SOME OTHER SOURCE.

A FULL BOUNDARY SURVEY WAS NOT PERFORMED ON THE PARENT PARCEL SHOWN ON THIS SHEET. ONLY MONUMENTS SHOWN AS "FOUND" WERE USED TO DESCRIBE THE EASEMENTS AND LEASE AREA.

THIS SURVEY WAS PREPARED WITH THE AID OF A TITLE COMMITMENT, PREPARED BY NEBRASKA COMPANY, AS COMMITMENT NUMBER 0271519, WITH AN EFFECTIVE DATE OF SEPTEMBER 23, 2016, WHICH SHOWS DEEDS, CHAIN OF TITLE, TAXES, AND EASEMENTS OF RECORD OF DESCRIBED PARENT PARCEL.

ONLY THESE COPIES OF THIS DOCUMENT SIGNED AND DATED IN CONTRASTING INK COLOR ARE TO BE CONSIDERED CERTIFIED OFFICIAL COPIES

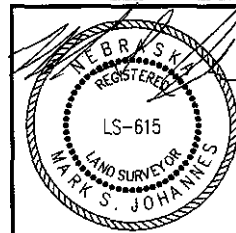

I HEREBY CERTIFY THAT THIS LAND SURVEYING DOCUMENT WAS PREPARED, AND THE RELATED SURVEY WORK WAS PERFORMED BY ME OR UNDER MY DIRECT PERSONAL SUPERVISION AND ALL DIMENSIONS ARE IN FEET AND ARE ACCURATE TO THE BEST OF MY KNOWLEDGE AND BELIEF AND THAT I AM A DULY LICENSED LAND SURVEYOR UNDER THE LAWS OF THE STATE OF NEBRASKA.

SIGNATURE: *Mark S. Johannes*  
NAME: MARK S. JOHANNES  
DATE: 12/29/16 LICENSE NUMBER: 615  
MY LICENSE RENEWAL DATE IS: SEPTEMBER 26, 2016  
PAGES, SHEETS OR DIVISIONS COVERED BY THIS SEAL: C11, C12, C13, C-14

PYRAMID  
Geomatics Services, LLC

MOTOROLA  
SOLUTIONS



PROJECT NO. 16-02-48
DRAWN BY: JAP
CHECKED BY: JMD
01/29/2017 REVIEW
12/29/16 FINAL

LA VISTA

10727  
CHANDLER RD.  
LA VISTA, NE 68128  
SARPY COUNTY  
SELF-SUPPORT

SHEET TITLE  
SITE  
SURVEY

SHEET NUMBER  
C-11

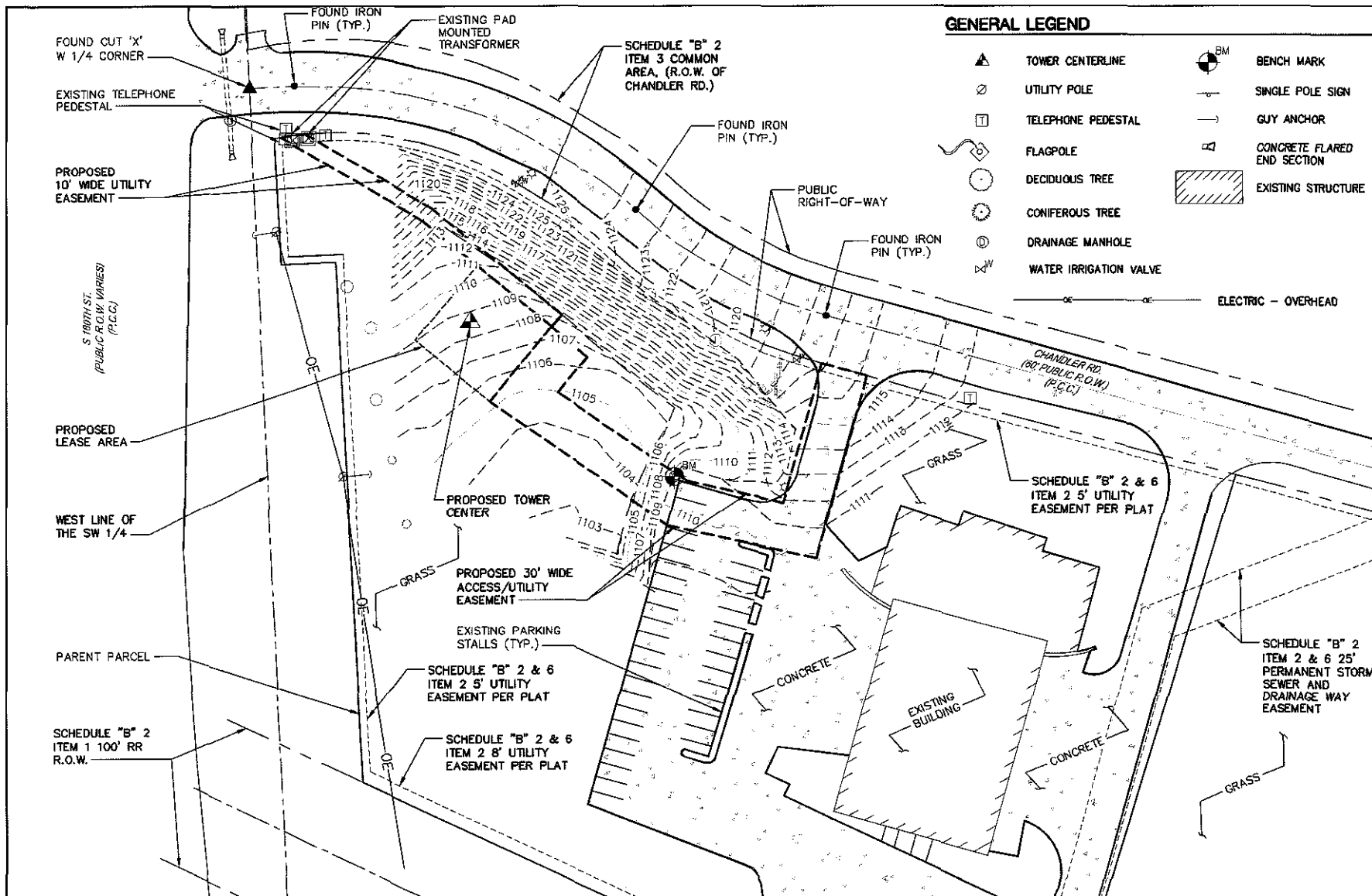

# GENERAL LEGEND

- TOWER CENTERLINE
- UTILITY POLE
- TELEPHONE PEDESTAL
- FLAGPOLE
- DECIDUOUS TREE
- CONIFEROUS TREE
- DRAINAGE MANHOLE
- WATER IRRIGATION VALVE
- BENCH MARK
- SINGLE POLE SIGN
- GUY ANCHOR
- CONCRETE FLARED END SECTION
- EXISTING STRUCTURE



<b>PBM</b>
Wireless Services
Thru outside the triangle
PROJECT NO. 16-02-4R
DRAWN BY: JAP
CHECKED BY: MD
01/18/2016 PRELIMINARY REVIEW
11/17/2016 FINALS

<b>LA VISTA</b>
10727 CHANDLER RD. LA VISTA, NE 68128 SARPY COUNTY SELF-SUPPORT
SHEET TITLE <b>SITE PLAN</b>
SHEET NUMBER <b>C-12</b>

## SITE PLAN

SCALE: 1" = 60'



▲ FOUND SECTION CORNER (AS NOTED) **P.O.C.** POINT OF COMMENCEMENT

● FOUND IRON PIN (AS NOTED) **P.O.B.** POINT OF BEGINNING

LINE	DIRECTION	LENGTH
L1	S 39°43'13" W	62.00'
L2	N 50°16'47" W	62.00'
L3	N 39°43'13" E	62.00'
L4	S 50°16'47" E	62.00'

LINE	DIRECTION	LENGTH
L5	N 50°16'47" W	107.79'
L6	N 58°49'31" W	105.67'
L7	N 82°22'18" E	15.96'
L8	S 58°49'31" E	93.99'
L9	S 50°16'47" E	108.54'
L10	S 39°43'13" W	10.00'

LINE	DIRECTION	LENGTH
L11	S 50°16'47" E	30.00'
L12	S 39°43'13" W	29.43'
L13	S 54°59'14" E	100.64'
L14	S 77°35'50" E	63.12'
L15	N 15°24'43" E	93.05'
L16	S 74°35'17" E	30.00'
L17	S 15°24'43" W	121.51'
L18	N 77°35'50" W	97.58'
L19	N 54°59'14" W	139.22'
L20	N 39°43'13" E	62.00'

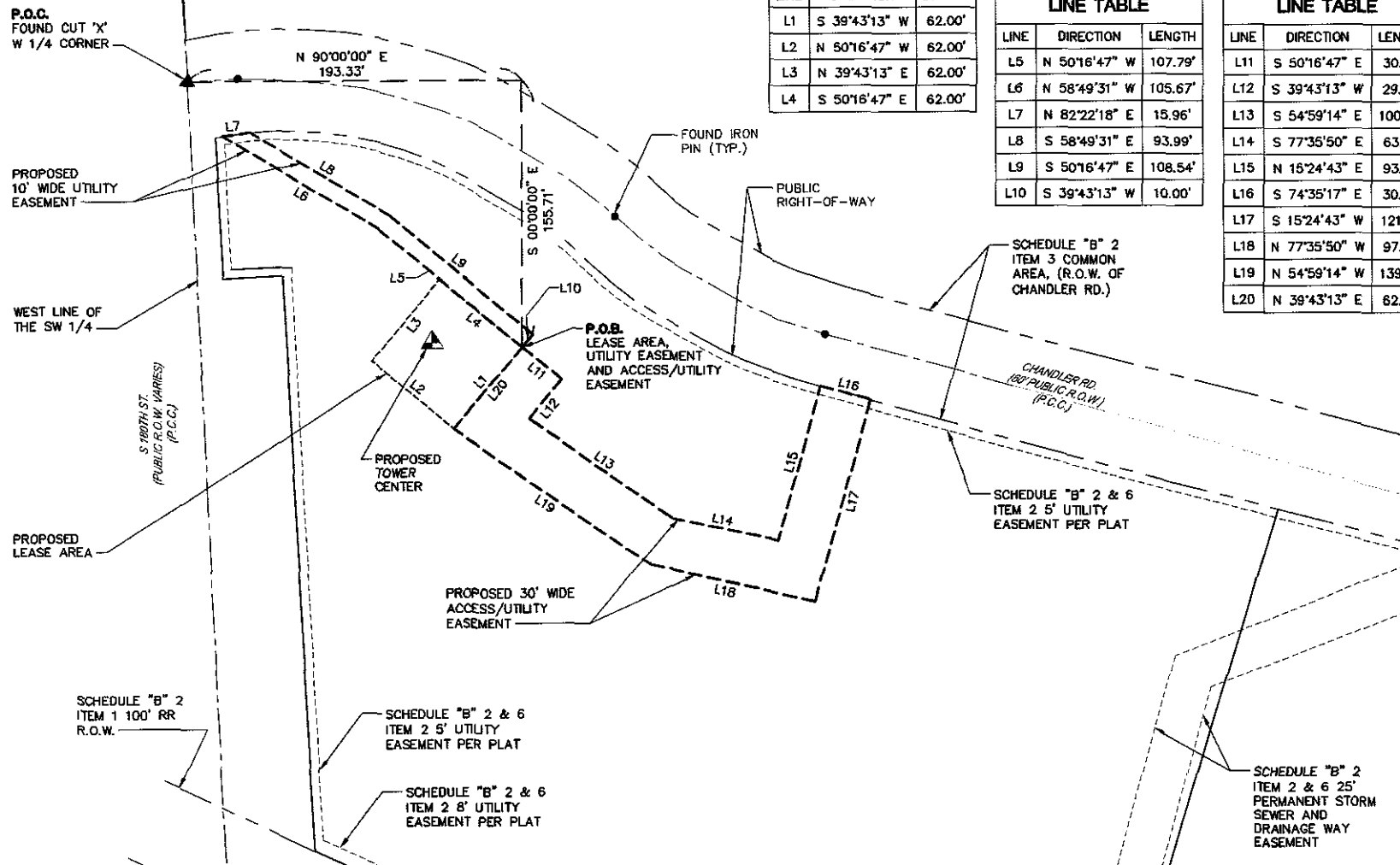

SCALE: 1" = 60'



**Pyramid**  
Network Services, LLC



PROJECT NO: 16-02-48

PROJECT NO: 16-02-48

DRAWN BY: JAP

CHECKED BY: JMD

**Figure 1**

0	10/18/20	FACULTY REVIEW
1	12/21/15	FINALS

	1	2	3	4	5	6	7	8	9	10	11	12	13	14	15	16	17	18	19	20	21	22	23	24	25	26	27	28	29	30	31	32	33	34	35	36	37	38	39	40	41	42	43	44	45	46	47	48	49	50	51	52	53	54	55	56	57	58	59	60	61	62	63	64	65	66	67	68	69	70	71	72	73	74	75	76	77	78	79	80	81	82	83	84	85	86	87	88	89	90	91	92	93	94	95	96	97	98	99	100	101	102	103	104	105	106	107	108	109	110	111	112	113	114	115	116	117	118	119	120	121	122	123	124	125	126	127	128	129	130	131	132	133	134	135	136	137	138	139	140	141	142	143	144	145	146	147	148	149	150	151	152	153	154	155	156	157	158	159	160	161	162	163	164	165	166	167	168	169	170	171	172	173	174	175	176	177	178	179	180	181	182	183	184	185	186	187	188	189	190	191	192	193	194	195	196	197	198	199	200	201	202	203	204	205	206	207	208	209	210	211	212	213	214	215	216	217	218	219	220	221	222	223	224	225	226	227	228	229	230	231	232	233	234	235	236	237	238	239	240	241	242	243	244	245	246	247	248	249	250	251	252	253	254	255	256	257	258	259	260	261	262	263	264	265	266	267	268	269	270	271	272	273	274	275	276	277	278	279	280	281	282	283	284	285	286	287	288	289	290	291	292	293	294	295	296	297	298	299	300	301	302	303	304	305	306	307	308	309	310	311	312	313	314	315	316	317	318	319	320	321	322	323	324	325	326	327	328	329	330	331	332	333	334	335	336	337	338	339	340	341	342	343	344	345	346	347	348	349	350	351	352	353	354	355	356	357	358	359	360	361	362	363	364	365	366	367	368	369	370	371	372	373	374	375	376	377	378	379	380	381	382	383	384	385	386	387	388	389	390	391	392	393	394	395	396	397	398	399	400	401	402	403	404	405	406	407	408	409	410	411	412	413	414	415	416	417	418	419	420	421	422	423	424	425	426	427	428	429	430	431	432	433	434	435	436	437	438	439	440	441	442	443	444	445	446	447	448	449	450	451	452	453	454	455	456	457	458	459	460	461	462	463	464	465	466	467	468	469	470	471	472	473	474	475	476	477	478	479	480	481	482	483	484	485	486	487	488	489	490	491	492	493	494	495	496	497	498	499	500	501	502	503	504	505	506	507	508	509	510	511	512	513	514	515	516	517	518	519	520	521	522	523	524
--	---	---	---	---	---	---	---	---	---	----	----	----	----	----	----	----	----	----	----	----	----	----	----	----	----	----	----	----	----	----	----	----	----	----	----	----	----	----	----	----	----	----	----	----	----	----	----	----	----	----	----	----	----	----	----	----	----	----	----	----	----	----	----	----	----	----	----	----	----	----	----	----	----	----	----	----	----	----	----	----	----	----	----	----	----	----	----	----	----	----	----	----	----	----	----	----	----	----	----	-----	-----	-----	-----	-----	-----	-----	-----	-----	-----	-----	-----	-----	-----	-----	-----	-----	-----	-----	-----	-----	-----	-----	-----	-----	-----	-----	-----	-----	-----	-----	-----	-----	-----	-----	-----	-----	-----	-----	-----	-----	-----	-----	-----	-----	-----	-----	-----	-----	-----	-----	-----	-----	-----	-----	-----	-----	-----	-----	-----	-----	-----	-----	-----	-----	-----	-----	-----	-----	-----	-----	-----	-----	-----	-----	-----	-----	-----	-----	-----	-----	-----	-----	-----	-----	-----	-----	-----	-----	-----	-----	-----	-----	-----	-----	-----	-----	-----	-----	-----	-----	-----	-----	-----	-----	-----	-----	-----	-----	-----	-----	-----	-----	-----	-----	-----	-----	-----	-----	-----	-----	-----	-----	-----	-----	-----	-----	-----	-----	-----	-----	-----	-----	-----	-----	-----	-----	-----	-----	-----	-----	-----	-----	-----	-----	-----	-----	-----	-----	-----	-----	-----	-----	-----	-----	-----	-----	-----	-----	-----	-----	-----	-----	-----	-----	-----	-----	-----	-----	-----	-----	-----	-----	-----	-----	-----	-----	-----	-----	-----	-----	-----	-----	-----	-----	-----	-----	-----	-----	-----	-----	-----	-----	-----	-----	-----	-----	-----	-----	-----	-----	-----	-----	-----	-----	-----	-----	-----	-----	-----	-----	-----	-----	-----	-----	-----	-----	-----	-----	-----	-----	-----	-----	-----	-----	-----	-----	-----	-----	-----	-----	-----	-----	-----	-----	-----	-----	-----	-----	-----	-----	-----	-----	-----	-----	-----	-----	-----	-----	-----	-----	-----	-----	-----	-----	-----	-----	-----	-----	-----	-----	-----	-----	-----	-----	-----	-----	-----	-----	-----	-----	-----	-----	-----	-----	-----	-----	-----	-----	-----	-----	-----	-----	-----	-----	-----	-----	-----	-----	-----	-----	-----	-----	-----	-----	-----	-----	-----	-----	-----	-----	-----	-----	-----	-----	-----	-----	-----	-----	-----	-----	-----	-----	-----	-----	-----	-----	-----	-----	-----	-----	-----	-----	-----	-----	-----	-----	-----	-----	-----	-----	-----	-----	-----	-----	-----	-----	-----	-----	-----	-----	-----	-----	-----	-----	-----	-----	-----	-----	-----	-----	-----	-----	-----	-----	-----	-----	-----	-----	-----	-----	-----	-----	-----	-----	-----	-----	-----	-----	-----	-----	-----	-----	-----	-----	-----	-----	-----	-----	-----	-----	-----	-----	-----	-----	-----	-----	-----	-----	-----	-----	-----	-----	-----	-----	-----	-----	-----	-----	-----	-----	-----	-----	-----	-----	-----	-----	-----	-----	-----	-----	-----	-----	-----	-----	-----	-----	-----	-----	-----	-----	-----	-----	-----	-----

[illegible]

1	2	3	4	5	6	7	8	9	10	11	12	13	14	15	16	17	18	19	20	21	22	23	24	25	26	27	28	29	30	31	32	33	34	35	36	37	38	39	40	41	42	43	44	45	46	47	48	49	50	51	52	53	54	55	56	57	58	59	60	61	62	63	64	65	66	67	68	69	70	71	72	73	74	75	76	77	78	79	80	81	82	83	84	85	86	87	88	89	90	91	92	93	94	95	96	97	98	99	100
---	---	---	---	---	---	---	---	---	----	----	----	----	----	----	----	----	----	----	----	----	----	----	----	----	----	----	----	----	----	----	----	----	----	----	----	----	----	----	----	----	----	----	----	----	----	----	----	----	----	----	----	----	----	----	----	----	----	----	----	----	----	----	----	----	----	----	----	----	----	----	----	----	----	----	----	----	----	----	----	----	----	----	----	----	----	----	----	----	----	----	----	----	----	----	----	----	----	----	-----

[illegible]

\_\_\_\_\_

[illegible]

LA VISTA

1000

1111

10727  
CHANDLER RD

LA VISTA, NE 68128

SARPY COUNTY

## SELF-SUPPORT

**SHEET TITLE**

LEASE AREA &

## EASEMENTS

.....

**SHEET NUMBER**

C-13

0.0

\_\_\_\_\_

### DESCRIPTION OF 30' WIDE ACCESS/UTILITY EASEMENT

A 30 FOOT WIDE PARCEL OF LAND, BEING A PART OF AND LYING ENTIRELY WITHIN THE SOUTHWEST QUARTER, OF SECTION 16, TOWNSHIP 14 NORTH, RANGE 12 EAST OF THE 5TH P.M., SARPY COUNTY, NEBRASKA, AND IS MORE PARTICULARLY DESCRIBED AS FOLLOWS:

**COMMENCING** AT THE WEST QUARTER CORNER OF SAID SECTION 16;

THENCE LEAVING SAID WEST LINE, NORTH 90°00'00" EAST, A DISTANCE OF 193.33 FEET;

THENCE SOUTH 00°00'00" EAST, A DISTANCE OF 155.71 FEET TO THE **POINT-OF-BEGINNING**;

THENCE SOUTH 50°16'47" EAST, A DISTANCE OF 30.00 FEET (L11);

THENCE SOUTH 39°43'13" WEST, A DISTANCE OF 29.43 FEET (L12);

THENCE SOUTH 54°59'14" EAST, A DISTANCE OF 100.64 FEET (L13);

THENCE SOUTH 77°35'50" EAST, A DISTANCE OF 63.12 FEET (L14);

THENCE NORTH 15°24'43" EAST, A DISTANCE OF 93.05 FEET (L15) TO A POINT ON THE SOUTH RIGHT-OF-WAY OF CHANDLER RD.;

THENCE ALONG AND UPON SAID SOUTH RIGHT-OF-WAY LINE, SOUTH 74°35'17" EAST, A DISTANCE OF 30.00 FEET (L16);

THENCE LEAVING SAID SOUTH RIGHT-OF-WAY LINE, SOUTH 15°24'43" WEST, A DISTANCE OF 121.51 FEET (L17);

THENCE NORTH 77°35'50" WEST, A DISTANCE OF 97.58 FEET (L18);

THENCE NORTH 54°59'14" WEST, A DISTANCE OF 139.22 FEET (L19);

THENCE NORTH 39°43'13" EAST, A DISTANCE OF 62.00 FEET (L20), TO THE **POINT OF BEGINNING**;

CONTAINING 10,598 SQUARE FEET (0.24 ACRES) MORE OR LESS.

### DESCRIPTION OF 62'x62' LEASE AREA

A PARCEL OF LAND, BEING A PART OF AND LYING ENTIRELY WITHIN THE SOUTHWEST QUARTER, OF SECTION 16, TOWNSHIP 14 NORTH, RANGE 12 EAST OF THE 5TH P.M., SARPY COUNTY, NEBRASKA, AND IS MORE PARTICULARLY DESCRIBED AS FOLLOWS:

**COMMENCING** AT THE WEST QUARTER CORNER OF SAID SECTION 16;

THENCE LEAVING SAID WEST LINE, NORTH 90°00'00" EAST, A DISTANCE OF 193.33 FEET;

THENCE SOUTH 00°00'00" EAST, A DISTANCE OF 155.71 FEET TO THE **POINT-OF-BEGINNING**;

THENCE SOUTH 39°43'13" WEST, A DISTANCE OF 62.00 FEET (L1);

THENCE NORTH 50°16'47" WEST, A DISTANCE OF 62.00 FEET (L2);

THENCE NORTH 39°43'13" EAST, A DISTANCE OF 62.00 FEET (L3);

THENCE SOUTH 50°16'47" EAST, A DISTANCE OF 62.00 FEET (L4), TO THE **POINT OF BEGINNING**;

CONTAINING 3,844 SQUARE FEET (0.09 ACRES) MORE OR LESS.

### DESCRIPTION OF 10' WIDE UTILITY EASEMENT

A 10 FOOT WIDE PARCEL OF LAND, BEING A PART OF AND LYING ENTIRELY WITHIN THE SOUTHWEST QUARTER, OF SECTION 16, TOWNSHIP 14 NORTH, RANGE 12 EAST OF THE 5TH P.M., SARPY COUNTY, NEBRASKA, AND IS MORE PARTICULARLY DESCRIBED AS FOLLOWS:

**COMMENCING** AT THE WEST QUARTER CORNER OF SAID SECTION 16;

THENCE LEAVING SAID WEST LINE, NORTH 90°00'00" EAST, A DISTANCE OF 193.33 FEET;

THENCE SOUTH 00°00'00" EAST, A DISTANCE OF 155.71 FEET TO THE **POINT-OF-BEGINNING**;

THENCE NORTH 50°16'47" WEST, A DISTANCE OF 107.79 FEET (L5);

THENCE NORTH 58°49'31" WEST, A DISTANCE OF 105.67 FEET (L6) TO A POINT ON THE SOUTH RIGHT-OF-WAY OF CHANDLER RD.;

THENCE ALONG AND UPON SAID SOUTH RIGHT-OF-WAY LINE, NORTH 82°22'18" EAST, A DISTANCE OF 15.96 FEET (L7);

THENCE LEAVING SAID SOUTH RIGHT-OF-WAY LINE, SOUTH 58°49'31" EAST, A DISTANCE OF 93.99 FEET (L8);

THENCE SOUTH 50°16'47" EAST, A DISTANCE OF 108.54 FEET (L9);

THENCE SOUTH 39°43'13" WEST, A DISTANCE OF 10.00 FEET (L10), TO THE **POINT OF BEGINNING**;

CONTAINING 2,079 SQUARE FEET (0.05 ACRES) MORE OR LESS.

**PYRAMID**  
Wireless Services, LLC

**MOTOROLA**  
SOLUTIONS



Thank you for the design.

PROJECT NO. 16-07-48

DRAWN BY: JAD

CHECKED BY: MD

01/08/2018 CLIENT REVIEW

11/12/2018 DRAWS

LA VISTA

10727

CHANDLER RD.

LA VISTA, NE 68128

SARPY COUNTY

SELF-SUPPORT

SHEET TITLE

DESCRIPTIONS

SHEET NUMBER

C-14