

RESOLUTION NO. _____

A RESOLUTION OF THE MAYOR AND CITY COUNCIL OF THE CITY OF LA VISTA, NEBRASKA RECOMMENDING TO THE NEBRASKA LIQUOR CONTROL COMMISSION, APPROVAL OF THE CLASS IK LIQUOR LICENSE APPLICATION OF JDHQ HOTELS LLC DBA EMBASSY SUITES, LA VISTA, NEBRASKA.

WHEREAS, JDHQ Hotels LLC dba Embassy Suites, 12520 Westport Parkway, La Vista, Sarpy County, Nebraska, has applied to the Nebraska Liquor Control Commission for a Class IK Liquor License, and

WHEREAS, the Nebraska Liquor Control Commission has notified the City of said application, and

WHEREAS, the City has adopted local licensing standards to be considered in making recommendations to the Nebraska Liquor Control Commission, and

WHEREAS, said licensing standards have been considered by the City Council in making its decision.

NOW, THEREFORE, BE IT RESOLVED, that the Mayor and City Council of La Vista, Nebraska, hereby recommend to the Nebraska Liquor Control Commission approval of the Class IK Liquor License application submitted by JDHQ Hotels LLC dba Embassy Suites, 12520 Westport Parkway, La Vista, Sarpy County, Nebraska.

PASSED AND APPROVED THIS 2ND DAY OF APRIL, 2019.

CITY OF LA VISTA

Douglas Kindig, Mayor

ATTEST:

Pamela A. Buethe, CMC
City Clerk



LA VISTA POLICE DEPARTMENT INTER-DEPARTMENT MEMO

TO: Pam Buethe, City Clerk

FROM: Chief Robert S. Lausten

DATE: March 15, 2019

RE: LIQUOR LICENSE AND LOCAL BACKGROUND MANAGER
EMBASSY SUITES

CC:

The police department conducted a check of computerized records for criminal conduct regarding the applicants for the Liquor License and Manager application. Jonathon Elian, Ronald Brown Cameron Kroll has no criminal convictions in Sarpy or Douglas County.

As with all Nebraska Retail Liquor Licenses, I am asking that the applicants strictly conform to Nebraska Liquor Control Commission rules and regulations under (Sec 53-131.01) Nebraska Liquor Control Act.

APPLICATION FOR CATERING ENDORSEMENT TO LICENSE

NEBRASKA LIQUOR CONTROL COMMISSION
301 CENTENNIAL MALL SOUTH
PO BOX 95046
LINCOLN, NE 68509-5046
PHONE: (402) 471-2571
FAX: (402) 471-2814
website: www.lcc.nebraska.gov

License
Class: **K**

License
Number:

- Application fee \$100.00, refundable if application is denied §53-124.12 (2b);
- Check needs to be made payable to the Nebraska Liquor Control Commission or you may pay online at:
www.ne.gov/go/NLCCpayport;
- Processing time is approx. 45-60 days from receipt of application by the Nebraska Liquor Control Commission;
- Per Neb. Rev. Stat. §53-134(7), a copy of this application will be forwarded to your local governing body for recommendation. After approval by the local governing body, there is a 10-day holding period by the NLCC for citizen protest;
- Annual Renewal Fee of \$100 is payable when renewing primary liquor license §53-124.12 (1);

- The holder of a catering license may deliver, sell, or dispense alcoholic liquor/beer for consumption at events that hold a Special Designated License (SDL) issued pursuant to section §53-124.11;
- SDL must be received 10-working days prior to the date of each event. This count does not include weekends, holidays or the date of the event - Please check the SDL calendar for due date;
- Only twelve (12) SDLs will be issued at any one specific location that could otherwise hold a liquor license. Rules and Regulations Chapter 2-013.06. This (12) count includes all license holders that would go to this particular location. It is not (12) licenses per caterer.

LICENSEE

JDHQ Hotels LLC

TRADE NAME

Embassy Suites

PREMISES ADDRESS

12520 Westport Parkway

CITY

LaVista, NE 68128

ZIP CODE

CONTACT PERSON

Irina Tempel

PHONE NUMBER

(212) 703-2690

EMAIL

itempel@atriumllc.com

Office Use only

Date Stamp HERE ONLY
Do not stamp any of the following pages

Signature of AUTHORIZED LICENSEE REPRESENTATIVE
(Do not sign until in the presence of the Notary Public)

Jonathan D. Eilian

Printed Name of AUTHORIZED LICENSEE REPRESENTATIVE

New York
State of Nebraska, County of New York

The foregoing instrument was acknowledged before me this:

3/4/2019
(Date)

By: Jonathan D. Eilian
Name of person signing document in front of Notary

Irina Tempel
Notary Public Signature

IRINA TEMPEL
Notary Public, State of New York
Registration #04758311899
Qualified in New York County
Commission Expires Jan. 29, 2023

PAYMENT TYPE

AMOUNT:

Ref #

Received:

Office Use Only

BARCODE LABEL

FORM 106
REV Oct. 30, 17
Page 1 of 4

RECEIVED

**APPLICATION FOR LIQUOR LICENSE
RETAIL**

NEBRASKA LIQUOR CONTROL COMMISSION
301 CENTENNIAL MALL SOUTH
PO BOX 95046
LINCOLN, NE 68509-5046
PHONE: (402) 471-2571
FAX: (402) 471-2814
Website: www.lcc.nebraska.gov/

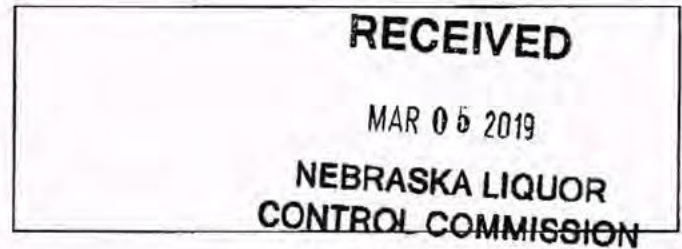

**CLASS OF LICENSE FOR WHICH APPLICATION IS MADE AND FEES
CHECK DESIRED CLASS**

RETAIL LICENSE(S)

Application Fee \$400 (nonrefundable)

- ☐ A BEER, ON SALE ONLY
☐ B BEER, OFF SALE ONLY
☐ C BEER, WINE, DISTILLED SPIRITS, ON AND OFF SALE
☐ D BEER, WINE, DISTILLED SPIRITS, OFF SALE ONLY
☒ I BEER, WINE, DISTILLED SPIRITS, ON SALE ONLY
☐ J LIMITED ALCOHOLIC LIQUOR, OFF SALE – MUST INCLUDE SUPPLEMENTAL FORM 120
☐ AB BEER, ON AND OFF SALE
☐ AD BEER ON SALE ONLY, BEER, WINE, DISTILLED SPIRITS OFF SALE
☐ IB BEER, WINE, DISTILLED SPIRITS ON SALE, BEER OFF SALE ONLY

☒ Class K Catering license (requires catering application form 106) \$100.00

Additional fees will be assessed at city/village or county level when license is issued

Class C license term runs from November 1 – October 31

All other licenses run from May 1 – April 30

Catering license (K) expires same as underlying retail license

CHECK TYPE OF LICENSE FOR WHICH YOU ARE APPLYING

- ☐ Individual License (requires insert 1 FORM 104)
☐ Partnership License (requires insert 2 FORM 105)
☐ Corporate License (requires insert 3a FORM 101 & 3c FORM 103)
☒ Limited Liability Company (LLC) (requires form 3b FORM 102 & 3c FORM 103)

**NAME OF ATTORNEY OR FIRM ASSISTING WITH APPLICATION (if applicable)
Commission will call this person with any questions we may have on this application**

Name Tim O'Neill, Attorney, and Trish Bell, Paralegal

Phone number: (402) 43413000

Firm Name O'Neill Heinrich Law Firm

PREMISES INFORMATIONTrade Name (doing business as) Embassy SuitesStreet Address #1 12520 Westport Parkway

Street Address #2 _____

City LaVistaCounty SarpyZip Code 68128Premises Telephone number (402) 331-7400Business e-mail address ltempel@atriumllc.com

Is this location inside the city/village corporate limits:

YES x

NO _____

Mailing address (where you want to receive mail from the Commission)

Name Irina TempelStreet Address #1 c/o Atrium Holding CompanyStreet Address #2 1114 Avenue of the Americas 39th FloorCity New YorkState NYZip Code 10036**DESCRIPTION AND DIAGRAM OF THE STRUCTURE TO BE LICENSED****READ CAREFULLY**

In the space provided or on an attachment draw the area to be licensed. This should include storage areas, basement, outdoor area, sales areas and areas where consumption or sales of alcohol will take place. If only a portion of the building is to be covered by the license, you must still include dimensions (length x width) of the licensed area as well as the dimensions of the entire building. No blue prints please. Be sure to indicate the direction north and **number of floors** of the building.

****For on premises consumption liquor licenses minimum standards must be met by providing at least two restrooms**

Building: length See below x width _____ in feetIs there a basement? Yes _____ No x

If yes, length _____ x width _____ in feet

Is there an outdoor area? Yes x No _____

If yes, length _____ x width _____ in feet

PROVIDE DIAGRAM OF AREA TO BE LICENSED BELOW OR ATTACH SEPARATE SHEET

Entire 7-story irregular-shaped building, approximately 290' x 690', including attached conference center and patio area. 50 x 20

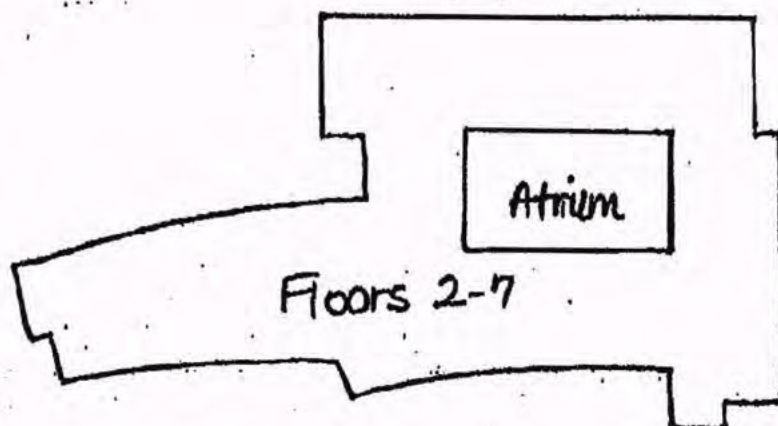
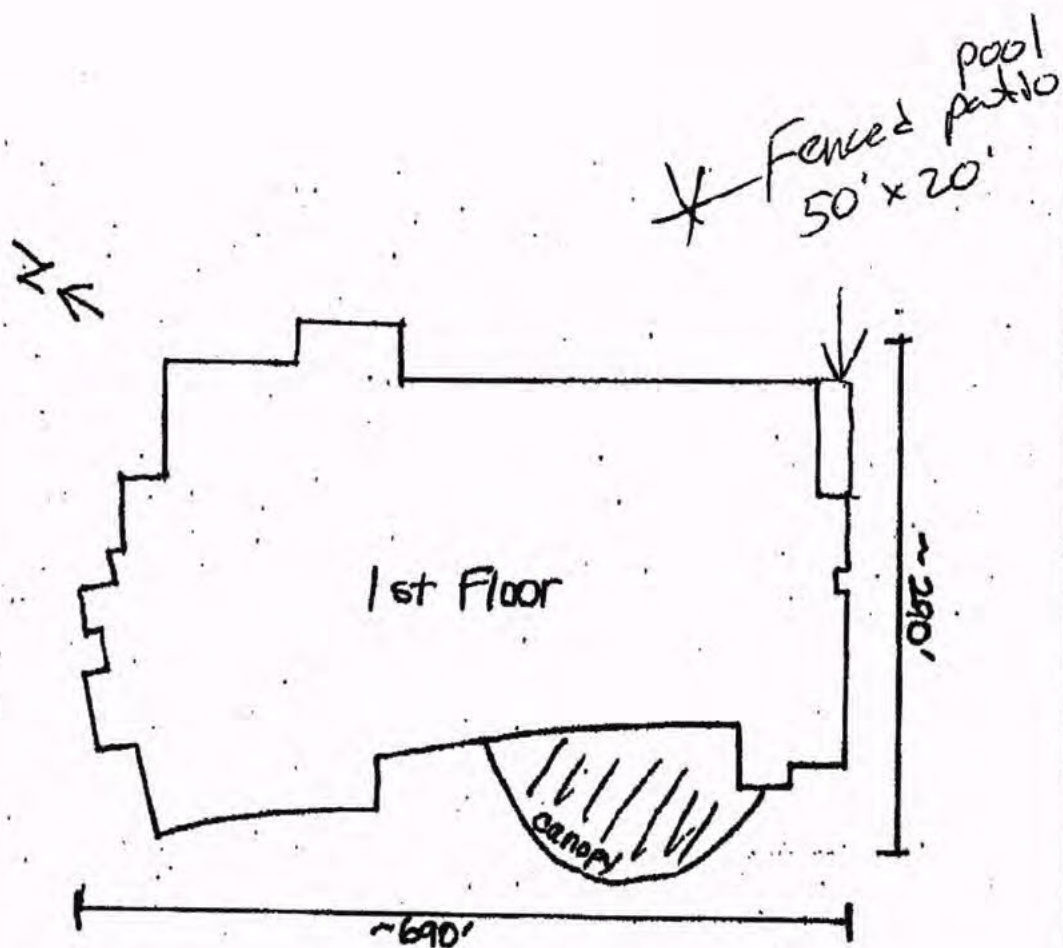

Entire 7-story irregular-shaped building, approximately 290' x 690', including attached conference center and patio area.



1-story
conference
center

~ 277 ~

~ 343.5 ~

APPLICANT INFORMATION**1. READ CAREFULLY. ANSWER COMPLETELY AND ACCURATELY §53-125(5)**

Has anyone who is a party to this application, or their spouse, EVER been convicted of or plead guilty to any charge. Charge means any charge alleging a felony, misdemeanor, violation of a federal or state law; a violation of a local law, ordinance or resolution. List the nature of the charge, where the charge occurred and the year and month of the conviction or plea. Also list any charges pending at the time of this application. If more than one party, please list charges by each individual's name. Include traffic violations. Commission must be notified of any arrests and/or convictions that may occur after the date of signing this application.

 YES ☒ NO

If yes, please explain below or attach a separate page

Name of Applicant	Date of Conviction (mm/yyyy)	Where Convicted (city & state)	Description of Charge	Disposition

2. Are you buying the business of a current retail liquor license?

☒ YES NO

If yes, give name of business and liquor license number Embassy Suites #080915

- a) Submit a copy of the sales agreement
- b) Include a list of alcohol being purchased, list the name brand, container size and how many
- c) Submit a list of the furniture, fixtures and equipment

3. Was this premise licensed as liquor licensed business within the last two (2) years?

☒ YES NO

If yes, give name and license number Embassy Suites #080915

4. Are you filing a temporary operating permit (TOP) to operate during the application process?

☒ YES NO

If yes:

- a) Attach temporary operating permit (TOP) (Form 125)
- b) TOP will only be accepted at a location that currently holds a valid liquor license.

5. Are you borrowing any money from any source, include family or friends, to establish and/or operate the business?

____ YES ☒ NO

If yes, list the lender(s) _____

6. Will any person or entity, other than applicant, be entitled to a share of the profits of this business?

____ YES ☒ NO

If yes, explain. (all involved persons must be disclosed on application)

No silent partners

7. Will any of the furniture, fixtures and equipment to be used in this business be owned by others?

☒ YES ____ NO

If yes, list such item(s) and the owner. Eight CO2 tanks are rented from Helget Gas

8. Is premises to be licensed within 150 feet of a church, school, hospital, home for the aged or indigent persons or for veterans, their wives, and children, or within 300 feet of a college or university campus?

____ YES ☒ NO

If yes, provide name and address of such institution and where it is located in relation to the premises (Neb. Rev. Stat. 53-177)(1)

Provide letter of support or opposition, see FORM 134 – church or FORM 135 - campus

9. Is anyone listed on this application a law enforcement officer?

____ YES ☒ NO

If yes, list the person, the law enforcement agency involved and the person's exact duties.

10. List the primary bank and/or financial institution (branch if applicable) to be utilized by the business.

a) List the individual(s) who will be authorized to write checks and/or withdrawals on accounts at this institution.

Wells Fargo -- Joe DeMontigney, Chris Pawelko (employees)

11. List all past and present liquor licenses held in Nebraska or any other state by any person named in this application. Include license holder name, location of license and license number. Also list reason for termination of any license(s) previously held.

See attached

Question # 11
Other Liquor
Licenses

Inn Code	Brand	Group	Hotel Name	Address	City	State	ZIP	# Rooms
ABQEM	Hilton	AH35	Albuquerque Embassy	1000 Woodward Place NE	Albuquerque	NM	87102	261
ABQMC	Marriott	AH47	Albuquerque Marriott	5151 San Francisco Road NE	Albuquerque	NM	87109	310
ATLBC	Marriott	AH47	Buckhead Marriott	3405 Lenox Road NE	Atlanta	GA	30326	349
BDRST	Hilton	AH47	Stamford Hilton	1 First Stamford Place	Stamford	CT	06902	484
BMIMC	Marriott	AH35	Normal Marriott	201 Broadway Avenue	Normal	IL	61761	228
BNAFL	Hilton	AH35	Franklin Embassy	820 Crescent Centre Drive	Franklin	TN	37067	250
BWGWT	IHG	AH47	Bowling Green Holiday Inn	1021 Wilkinson Trace	Bowling Green	KY	42103	218
CAEGS	Hilton	AH47	Columbia Embassy	200 Stoneridge Drive	Columbia	SC	29210	218
CHATE	IND	AH35	Branson Chateau Hotel	415 North State Highway 265	Branson	MO	65616	301
CHSEM	Hilton	AH47	N Charleston Embassy	5055 International Boulevard	North Charleston	SC	29418	255
CHSNO	Marriott	AH35	N Charleston Residence	5035 International Boulevard	North Charleston	SC	29418	150
CIDMC	Marriott	AH47	Cedar Rapids Marriott	1200 Collins Road NE	Cedar Rapids	IA	52402	220
CLTBR	Marriott	AH47	Charlotte Renaissance	2800 Coliseum Centre Drive	Charlotte	NC	28217	275
CRWEM	Hilton	AH47	Charleston Embassy	300 Court Street	Charleston	WV	25301	253
CVGEM	IHG	AH47	Eastgate Holiday Inn	4501 Eastgate Blvd	Cincinnati	OH	45245	212
DALEM	Hilton	AH47	Dallas Fort Worth Embassy	2401 Bass Pro Drive	Grapevine	TX	76051	329
DAIFS	Hilton	AH35	Frisco Embassy	7600 John Q. Hammons Drive	Frisco	TX	75034	330
DALHS	Hilton	AH47	Mesquite Hampton	1700 Rodeo Drive	Mesquite	TX	75149	160
DAIRD	Marriott	AH35	Richardson Renaissance	900 E. Lookout Drive	Richardson	TX	75082	335
DENAU	IHG	AH47	Denver Crowne Plaza	15500 East 40th Avenue	Denver	CO	80239	255
DSMDN	Hilton	AH47	Des Moines Embassy	101 East Locust Street	Des Moines	IA	50309	234
DSMSI	Marriott	AH47	Des Moines Sheraton	1800 50th Street	West Des Moines	IA	50266	285
DTWWI	Marriott	AH47	Southfield Westin	1500 Town Center	Southfield	MI	48075	388
MRYES	Hilton	AH47	Monterey Embassy	1441 Canyon Del Rey	Seaside	CA	93955	225
FLLMC	Marriott	AH47	Coral Springs Marriott	11775 Heron Bay Boulevard	Coral Springs	FL	33076	224
FNLCO	Hilton	AH47	Fort Collins Hilton	425 West Prospect Road	Fort Collins	CO	80526	255
FNLES	Hilton	AH35	Loveland Embassy	4705 Clydesdale Parkway	Loveland	CO	80538	261
FSDSI	Marriott	AH35	Sioux Falls Sheraton	1211 West Avenue North	Sioux Falls	SD	57104	243
FSMCY	Marriott	AH35	Fort Smith Courtyard	900 Rogers Avenue	Fort Smith	AR	72901	138
FVSP	Hilton	AH47	Springdale Hampton	1700 S. 48th Street	Springdale	AR	72762	102
GSOGB	Hilton	AH47	Greensboro Embassy	204 Centraport Drive	Greensboro	NC	27409	219
GSOHW	Hilton	AH47	Greensboro Homewood	201 Centraport Dr.	Greensboro	NC	27409	104
GSPES	Hilton	AH47	Greenville Embassy	670 Verdae Boulevard	Greenville	SC	29607	268
HOTES	Hilton	AH35	Hot Springs Embassy	400 Convention Boulevard	Hot Springs	AR	71901	246
HOUHH	Marriott	AH47	Houston Marriott	9100 Gulf Freeway	Houston	TX	77017	287
JAXBR	Marriott	AH47	St. Augustine Renaissance	500 South Legacy Trail	St. Augustine	FL	32092	301

JEFFP	IND	AH47	Jefferson City Capitol Plaza	415 W McCarty St.	Jefferson City	MO	65101	255
JLNRI	Marriott	AH35	Joplin Residence	3128 East Hammons Blvd	Joplin	MO	64804	114
LGBLH	Hilton	AH47	Long Beach Hilton	701 West Ocean Boulevard	Long Beach	CA	90831	399
LITCP	Hilton	AH47	Little Rock Embassy	11301 Financial Centre Parkway	Little Rock	AR	72211	251
LNKES	Hilton	AH35	Lincoln Embassy	1040 P Street	Lincoln	NE	68508	252
MGMES	Hilton	AH47	Montgomery Embassy	300 Tallapoosa Street	Montgomery	AL	36104	237
MHKCY	Marriott	AH35	Junction City Courtyard	310 Hammons Dr	Junction City	KS	66441	119
MKCAP	Hilton	AH47	Kansas City Homewood	7312 NW Polo Drive	Kansas City	MO	64153	116
MKCPD	Hilton	AH47	Kansas City Embassy	7640 NW Tiffany Springs Parkway	Kansas City	MO	64153	237
MODSH	Marriott	AH47	Modesto SpringHill	1901 W Orangeburg Ave	Modesto	CA	95350	111
MSNWE	Marriott	AH47	Madison Marriott	1313 John Q Hammons Drive	Middleton	WI	53562	292
N/A	N/A	AH35	Concord - Rocky River Golf Club	6900 Bruton Smith Blvd	Concord	NC	28027	N/A
N/A	IND	AH47	Diamond's Casino	1010 East Sixth Street	Reno	NV	89512	N/A
GSPCC	N/A	AH47	Greenville - The Preserve at Verdae	650 Verdae Boulevard	Greenville	SC	29607	N/A
N/A	N/A	AH35	Kansas City - Tiffany Springs Golf Club	6100 NW Tiffany Springs Parkway	Kansas City	MO	64154	N/A
N/A	N/A	AH35	Springfield - Highland Springs Country Club	5400 S Highland Springs Boulevard	Springfield	MO	65809	N/A
OKCBR	Marriott	AH47	Oklahoma City Renaissance	10 North Broadway Avenue	Oklahoma City	OK	73102	311
OKCBT	Marriott	AH35	Oklahoma City Residence	400 East Reno Avenue	Oklahoma City	OK	73104	151
OKCDT	Marriott	AH35	Oklahoma City Courtyard	2 West Reno Avenue	Oklahoma City	OK	73104	225
OMADT	Hilton	AH47	Omaha Embassy	555 South 10th Street	Omaha	NE	68102	249
OMAES	Hilton	AH35	La Vista Embassy	12520 Westport Parkway	La Vista	NE	68128	257
OMALV	Marriott	AH35	La Vista Courtyard	12560 Westport Parkway	La Vista	NE	68128	246
ORFSI	Marriott	AH47	Norfolk Sheraton	777 Waterside Drive	Norfolk	VA	23510	468
PDXAP	IHG	AH47	Portland Holiday Inn	8439 NE Columbia Boulevard	Portland	OR	97220	284
PDXES	Hilton	AH47	Portland Embassy	7900 NE 82nd Avenue	Portland	OR	97220	251
PHFCC	Hilton	AH35	Hampton Embassy	1700 Coliseum Drive	Hampton	VA	23666	295
PIAES	Hilton	AH35	East Peoria Embassy	100 Conference Center Drive	East Peoria	IL	61611	226
RDUAP	Hilton	AH47	Raleigh Embassy	201 Harrison Oaks Boulevard	Cary	NC	27513	273
RNODT	IND	AH47	Reno Ramada	1000 East 6th St.	Reno	NV	89512	281
SACCP	IHG	AH47	Sacramento Holiday Inn	300 J Street	Sacramento	CA	95814	359
SACEG	Hilton	AH47	Elk Grove Hampton	2305 Longport Ct	Elk Grove	CA	95758	110
SGFAP	Marriott	AH35	Springfield Courtyard	3527 West Kearney	Springfield	MO	65803	142
SGFEX	IHG	AH35	Springfield Holiday Inn Express	1117 E. St. Louis St.	Springfield	MO	65806	120
SGFNO	IHG	AH47	Springfield Holiday Inn	2720 North Glenstone Ave	Springfield	MO	65803	188
SGFUC	IND	AH35	Springfield University Plaza	333 John Q. Hammons Pkwy	Springfield	MO	65806	267
SNMES	Hilton	AH35	San Marcos Embassy	1001 E. McCarty Lane	San Marcos	TX	78666	283
SPDAR	IHG	AH47	Springdale Holiday Inn	1500 South 48th Street	Springdale	AR	72762	206
STLEM	Hilton	AH35	St. Charles Embassy	Two Convention Center Plaza	Saint Charles	MO	63303	296
TOPEK	IND	AH47	Topeka Capitol Plaza	1717 SW Topeka Boulevard	Topeka	KS	66612	224

TPAFR	Hilton	AH47	Tampa Embassy	3705 Spectrum Boulevard	Tampa	FL	33612	247
TULBR	Marriott	AH35	Tulsa Renaissance	6808 South 107th East Avenue	Tulsa	OK	74133	300
TUSMP	Marriott	AH47	Tucson Marriott	880 East 2nd Street	Tucson	AZ	85719	250
XNAES	Hilton	AH35	Rogers Embassy	3303 Pinnacle Hills Parkway	Rogers	AR	72758	400

12. List the alcohol related training and/or experience (when and where) of the person(s) making application. Those persons required are listed as followed:

- Individual: Applicant and spouse; spouse is exempt if they filed Form 116 – Affidavit of Non-Participation.
- Partnership: All partners and spouses, spouses are exempt if they filed Form 116 – Affidavit of Non-Participation.
- Limited Liability Company: All member of LLC, Manager and all spouses; spouses are exempt if they filed Form 116 – Affidavit of Non-Participation.
- Corporation: President, Stockholders holding 25% or more of shares, Manager and all spouses; spouses are exempt if they filed Form 116 – Affidavit of Non-Participation.

NLCC certified training program completed:

Applicant Name	Date (mm/yyyy)	Name of program (attach copy of course completion certificate)

List of NLCC certified training programs

Experience:

Applicant Name/Job Title	Date of Employment:	Name & Location of Business

13. If the property for which this license is sought is owned, submit a copy of the deed, or proof of ownership. If leased, submit a copy of the lease covering the entire license year. Documents must show title or lease held in name of applicant as owner or lessee in the individual(s) or corporate name for which the application is being filed.

Lease: expiration date _____
☒ Deed
☐ Purchase Agreement

14. When do you intend to open for business? Currently open

15. What will be the main nature of business? Hotel

16. What are the anticipated hours of operation? 6:00 a.m. - 1: a.m. 7 days/week

17. List the principal residence(s) for the past 10 years for all persons required to sign, including spouses.

RESIDENCES FOR THE PAST 10 YEARS APPLICANT AND SPOUSE MUST COMPLETE					
APPLICANT: CITY & STATE	YEAR FROM	TO	SPOUSE: CITY & STATE	YEAR FROM	TO
Jonathan Eilian: New York, NY	2008	Present			
Ronald Brown: Paradise Valley, AZ	2009	Present			

If necessary attach a separate sheet.

The undersigned applicant(s) hereby consent(s) to an investigation of his/her background and release present and future records of every kind and description including police records, tax records (State and Federal), and bank or lending institution records, and said applicant(s) and spouse(s) waive(s) any right or causes of action that said applicant(s) or spouse(s) may have against the Nebraska Liquor Control Commission, the Nebraska State Patrol, and any other individual disclosing or releasing said information. Any documents or records for the proposed business or for any partner or stockholder that are needed in furtherance of the application investigation of any other investigation shall be supplied immediately upon demand to the Nebraska Liquor Control Commission or the Nebraska State Patrol. The undersigned understand and acknowledge that any license issued based on the information submitted in this application, is subject to cancellation if the information contained herein is incomplete, inaccurate or fraudulent.

Individual applicants agree to supervise in person the management and operation of the business and that they will operate the business authorized by the license for themselves and not as an agent for any other person or entity. Corporate applicants agree the approved manager will superintend in person the management and operation of the business. Partnership applicants agree one partner shall superintend the management and operation of the business. All applicants agree to operate the licensed business within all applicable laws, rules, regulations, and ordinances and to cooperate fully with any authorized agent of the Nebraska Liquor Control Commission.

Applicant Notification and Record Challenge: Your fingerprints will be used to check the criminal history records of the FBI. You have the opportunity to complete or challenge the accuracy of the information contained in FBI identification record. The procedures for obtaining a change, correction, or updating an FBI identification record are set forth in Title 28, CFR, 16.34.

Must be signed in the presence of a notary public by applicant(s) and spouse(s). See guideline for required signatures



Applicant

Jonathan Eilian

Print Name

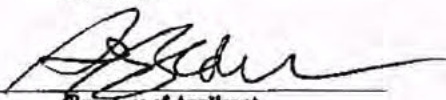

Signature of Applicant

Ronald Brown

Print Name

Signature of Spouse

Affidavit of Nonparticipation

Print Name

Signature of Spouse

Affidavit of Nonparticipation

Print Name

ACKNOWLEDGEMENT

New York
State of ~~Nebraska~~
County of New York

31412019

date

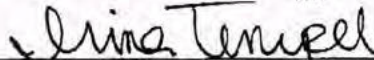

Notary Public signature

The foregoing instrument was acknowledged before me this

by Jonathan Eilian / Ronald Brown

name of person(s) acknowledged (individual(s) signing)

IRINA TEMPEL
Notary Public, State of New York
Registration #01TE6311899
Qualified in New York County
Commission Expires Jan. 29, 2023