

RESOLUTION NO.

A RESOLUTION OF THE MAYOR AND CITY COUNCIL OF THE CITY OF LA VISTA, NEBRASKA RECOMMENDING TO THE NEBRASKA LIQUOR CONTROL COMMISSION, APPROVAL OF THE ADDITION TO THE LIQUOR LICENSE FOR FROEHLICH INVESTMENTS, LLC IN LA VISTA, NEBRASKA.

WHEREAS, Froehlich Investments LLC dba Ref's Sports Bar & Grill, 9723-9727 Giles Rd., La Vista, Sarpy County, Nebraska, has applied to the Nebraska Liquor Control Commission for an addition to their Liquor License; and

WHEREAS, the Nebraska Liquor Control Commission has notified the City of said application; and

WHEREAS, the City has adopted local licensing standards to be considered in making recommendations to the Nebraska Liquor Control Commission; and

WHEREAS, said licensing standards have been considered by the City Council in making its decision.

NOW, THEREFORE, BE IT RESOLVED, that the Mayor and City Council of La Vista, Nebraska, hereby recommend to the Nebraska Liquor Control Commission approval of the addition to the Liquor License submitted by Froehlich Investments LLC dba Ref's Sports Bar & Grill, 9723-9727 Giles Rd., La Vista, Sarpy County, Nebraska.

PASSED AND APPROVED THIS 20TH DAY OF AUGUST, 2019.

CITY OF LA VISTA

Douglas Kindig, Mayor

ATTEST:

Pamela A. Buethe, CMC
City Clerk



<p>LA VISTA POLICE DEPARTMENT INTER-DEPARTMENT MEMO</p>
--

TO: Pam Buethe, City Clerk

FROM: Robert S. Lausten, Police Chief

DATE: 8-12-2019

**RE: Nebraska Liquor Control Commission
Request for Addition to Indoor Area - Ref's Sports Bar & Grill**

CC:

The La Vista Police Department received notice from the La Vista City Clerk regarding the application from Ref's Sports Bar & Grill to the Nebraska Liquor Control Commission for an Addition to their space.

A check of activity shows the applicant has no negative actions with the Liquor Commission on file.

As a condition of approval, I would require the applicant strictly conform to Nebraska Liquor Control Commission rules and regulations under the Nebraska Liquor Control Act.

**APPLICATION FOR ADDITION
TO LIQUOR LICENSE**

NEBRASKA LIQUOR CONTROL COMMISSION
301 CENTENNIAL MALL SOUTH
PO BOX 95046
LINCOLN, NE 68509-5046
PHONE: (402) 471-2571
FAX: (402) 471-2814
Website: www.lcc.nebraska.gov

Office Use

RECEIVED

AUG 09 2019

**NEBRASKA LIQUOR
CONTROL COMMISSION**

Application:

- Must include processing fee of \$45.00 check made payable to the Nebraska Liquor Control Commission or you may pay online at www.ne.gov/go/NLCCpayport
- Must include a copy of the lease or deed showing ownership of area to be added. This is still required even if it's the same as on file with original application
- Must include simple hand drawn sketch showing existing licensed area and area to be added, must include outside dimensions in feet (not square feet), show direction north.
NO BLUE PRINTS
- May include approval from the local governing body; no addition shall be approved unless endorsed by the local governing body
- Check with your local governing body for any additional requirements that may be necessary in making this request for addition

LIQUOR LICENSE # 122431 CLASS TYPE C
LICENSEE NAME Froehlich Investments, LLC
TRADE NAME Ref's Sports Bar & Grill
PREMISE ADDRESS 9723-9727 Giles Rd
CITY Lavista ZIP CODE 68028 COUNTY Sarpy
CONTACT PERSON Angela Froehlich
PHONE NUMBER OF CONTACT PERSON 402-301-5315
EMAIL ADDRESS OF CONTACT PERSON Refssportsbarlavista@cox.net

Payport 8-9-19
45046



1. What is being added?

Explain the type of addition that is being requested, i.e. beer garden, adding to building

adding 9721 Giles Rd to 9723-9725 Giles Rd

2. Will this addition cause the location to be within 150 feet of a church, school, hospital, home for the aged or indigent persons or for veterans, their wives, and children; or within 300 feet of a college or university campus?

☐

YES

☒

NO

If yes, provide name and address of such institution and where it is located in relation to the premises (Neb. Rev. Stat. 53-177)(1).

Must include supplemental Form 134 found at this link: <http://www.lcc.ne.gov/formsdiv.html>

If proposed location is within 300 feet of a campus, the Commission may waive this restriction upon written approval from the governing body of the college or university. (Rev. Stat. 53-177)(1).

Must include supplemental Form 135 found at this link: <http://www.lcc.ne.gov/formsdiv.html>

3. Include a sketch of the area to be added showing:

- ✓ existing licensed area with length & width in feet
- ✓ area to be added with length & width in feet
- ✓ direction north

4. If adding an outdoor area explain:

- ✓ type of fencing
- ✓ height of fence
- ✓ length & width of outdoor area in feet

12.07 Outdoor area shall mean an outdoor area included in licensed premises, which is used for the service and consumption of alcoholic liquors and which is contained by a permanent fence, wall or other barrier approved by the Commission and shall be in compliance with all building and fire, or other applicable local ordinances.

Rule Chapter 2-012.07

I acknowledge under oath that the premises as added to comply in all respects with the requirements of the act. Neb Rev Stat §53-129

Angele J. Froehlich
Signature of Licensee or Officer

State of Nebraska

County of Sarpy

8/9/2019
Date

The foregoing instrument was acknowledged before me this

by Anneke J. Froehlich
name of person acknowledged (individual(s) signing document)

Beth R Dorrell
Notary Public signature

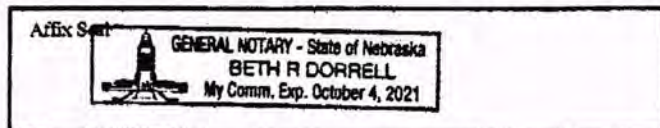

Ref's Sports Bar

Service

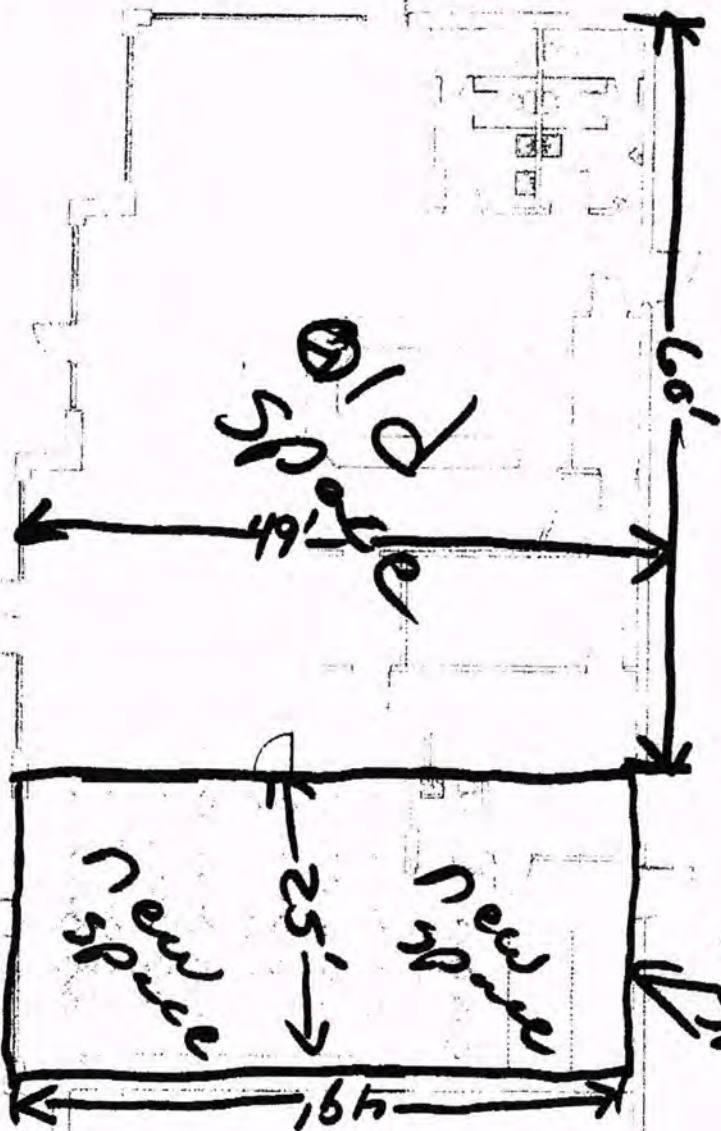

FLOOR PLAN

2/6/80

Ref's Sports Bar & Grill

