

AGENDA ITEM 4A

**Planned Unit Development – Lots 23-26 Southport
West and portions of Lot 1 Southport West Replat
Four – Southport West Partners, LLC**



**CITY OF LA VISTA
PLANNING DIVISION
RECOMMENDATION REPORT**

CASE NUMBERS: PPUD22-0002;

FOR HEARING OF: MAY 5, 2022
REPORT PREPARED ON: APRIL 25, 2022

I. GENERAL INFORMATION

A. APPLICANT:

Southport West Partners, LLC
832 S. 249th Street
Waterloo, NE 68069

B. PROPERTY OWNER:

Southport West Partners, LLC
832 S. 249th Street
Waterloo, NE 68069

C. LOCATION: Southwest of the intersection of Giles Road and Southport Parkway.

D. LEGAL DESCRIPTION: Lots 23-26 Southport West, together with a portion of Lot 1 Southport West Replat Four.

E. REQUESTED ACTION(S): PUD Site Plan amendment to allow for a commercial development with shared parking.

F. EXISTING ZONING AND LAND USE: C-3 Highway Commercial/Office Park District, Gateway Corridor District (Overlay District), and Southport West PUD District (Overlay District); the properties are currently vacant.

G. PURPOSE OF REQUEST: Authorize a PUD Site Plan amendment with shared parking to allow for a commercial development.

H. SIZE OF SITE: Approximately 6.07 acres.

II. BACKGROUND INFORMATION

A. EXISTING CONDITION OF SITE: The existing site is vacant ground. The property slopes gradually downward to the southeast;

B. GENERAL NEIGHBORHOOD/AREA LAND USES AND ZONING:

<u>Direction From Subject Property</u>	<u>Future Land Use Designation</u>	<u>Current Zoning Designation</u>	<u>Surrounding Development</u>
Northwest	Commercial	C-3 PUD Highway Commercial / Office Park District with a Planned Unit Development Overlay (Overlay District) and a Gateway Corridor Overlay (Overlay District);	Embassy Suites
Northeast	Commercial	C-3 PUD Highway Commercial / Office Park District with a Gateway Corridor Overlay (Overlay District);	Vacant
Southeast	Commercial	C-3 PUD Highway Commercial / Office Park District with a Planned Unit Development Overlay (Overlay District) and a Gateway Corridor Overlay (Overlay District);	Vacant
West	Commercial	C-3 PUD Highway Commercial / Office Park District with a Planned Unit Development Overlay (Overlay District) and a Gateway Corridor Overlay (Overlay District);	Cabela's

C. RELEVANT CASE HISTORY:

1. The PUD Plan and Ordinance for Southport West was originally approved on December 21, 2004.
2. The PUD Ordinance for Southport West was last amended on February 16, 2016.
3. Southport West Replat Four was approved on February 26, 2008.

D. APPLICABLE REGULATIONS:

1. Section 5.12 of the Zoning Regulations – C-3 Highway Commercial / Office Park District.
2. Section 5.15 of the Zoning Regulations – PUD Planned Unit Development District (Overlay District).
3. Section 5.17 of the Zoning Regulations – Gateway Corridor District (Overlay District).

III. ANALYSIS

A. COMPREHENSIVE PLAN:

1. The Future Land Use Map of the Comprehensive Plan designates the area for commercial uses.

B. OTHER PLANS: N/A.

C. TRAFFIC AND ACCESS:

1. Primary access to the site will be at an intersection at 125th and Portside Parkway. A second access will be added with the construction of Phase 2 to the south.
2. Applicant has provided a traffic impact study (TIS) in relation to the development of this project. The study, dated March 2022, finds that traffic is generally anticipated to operate with acceptable delay.
3. If a traffic signal is warranted at the intersection of 125th and West Giles Road, based on proposed revisions to the TIS, the signal will need to be constructed in conjunction with this project.
4. The review of the TIS also concluded that various pedestrian improvements are needed at the intersection of 125th/Westport Parkway and Southport Parkway.
5. Applicant should install all access and signage improvements as recommended in the revised Traffic Impact Study.

D. UTILITIES:

1. The property has access to sanitary sewer, water, gas, power, and communication utilities.

E. PARKING REQUIREMENTS:

1. As per the minimum parking calculations within the Zoning Ordinance, the proposed restaurant/recreational use on Lot 1 would require 303 parking stalls, for which the applicant has provided 157 stalls on-site. For the proposed hotel on Lot 2, the minimum stall requirement is calculated at 151, for which the applicant has provided 164 stalls on site.

Lot 1 is located directly across S 125th Street from City Parking Lot #1 to the west. Staff has concluded that on-site parking, combined with the flexibility provided by a cross-parking easement within the proposed PUD area, will provide sufficient parking for business activities on Lot 1, considering that City Parking Lot #1 will provide sufficient overflow parking during high periods of activity. Applicant has been informed that staff parking should occur in City Parking Lot #1 during expected high periods of activity to allow for more available on-site parking spaces.

F. LANDSCAPING:

1. The landscaping for any developments on this site will need to comply with the requirements of the Zoning Ordinance and of the Southport West Design Guidelines. The design review process for the PUD Site Plan map set needs to be substantially complete prior to City Council review.

IV. REVIEW COMMENTS:

- A. The design of the buildings and the overall site will be reviewed through the City's Architectural Design Review process and must be substantially complete prior issuance of any building permits.
- B. All primary structures in the PUD Site Plan are depicted to meet the setbacks of the underlying C-3 Highway Commercial / Office Park Zoning District.
- C. Applicant has been made aware that developments on this property will require FAA approval prior to the issuance of a building permit due to proximity of the Millard Airport.
- D. The development will be required to meet the requirements for a Post Construction Storm Water Management Plan as per City regulations.

V. STAFF RECOMMENDATION – PLANNED UNIT DEVELOPMENT SITE PLAN AMENDMENT:

Approval of the PUD Site Plan for a commercial development on proposed Lots 1-2 Southport West Replat Nine contingent upon satisfactory resolution of the issues stated within the staff report prior to City Council approval, as the PUD Site Plan request is consistent with the Comprehensive Plan and the Zoning Ordinance.

VI. ATTACHMENTS TO REPORT:

- A. Vicinity Map
- B. Review Letters
- C. Draft PUD Site Plan map set
- D. Draft Preliminary and Final Plat map set
- E. Traffic Impact Study

VIII. COPIES OF REPORT SENT TO:

- A. Pat Kerrigan, Southport West Partners
- B. Eric Williams, Olsson Associates
- C. Public Upon Request

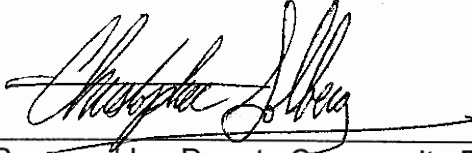

Prepared by: Deputy Community Development Director

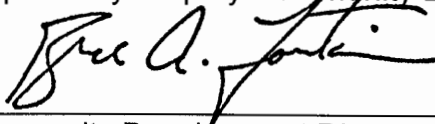

Community Development Director

4/28/22



Date

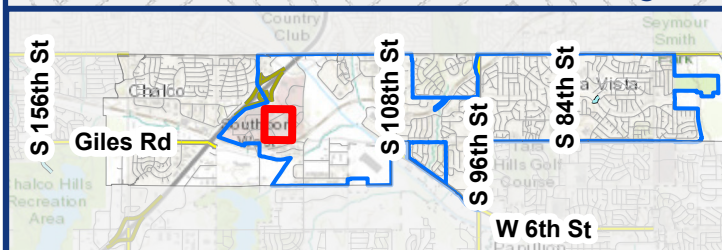

Vicinity Map: Southport West Replat Nine PUD



Legend

-  La Vista Parcels
-  PUD Area





April 6, 2022

Eric Williams
Olsson Associates
2111 N 67th Street, STE 200
Omaha, NE 68106

RE: Planned Unit Development Amendment – Initial Review Letter
Lots 23-26 Southport West and Lot 1 Southport West Replat Four

Mr. Williams,

We have reviewed the documents submitted for the above-referenced application. Based on the elements for consideration set forth in the applicable sections of the Zoning Ordinance, the City has the following comments:

General Comments

1. As discussed in the pre-application meeting, in an effort to push the northern two lots through the process as quickly as possible, the PUD plan set should concentrate on only the development of the northern two lots. Except for sheet C3.0, the PUD plan set should not include the site design below the southern lot line of lots 2 and 3.
2. Please revise the title of sheet C3.0 to "Conceptual PUD Phasing Plan" and change the phasing to only include lots 2 and 3 in Phase 1.

The size and location of the proposed retail building on Lot 4 blocks visibility and the visible route to the proposed fast food restaurant on Lot 1 from entrances to the property.

No trash enclosures are depicted for the restaurant on Lot 3 or the retail building on Lot 4. For all trash enclosures, please include a depiction the structure and door swing at each location.

City Hall	Community Development	Library	Police	Public Works	Recreation
8116 Park View Blvd. La Vista, NE 68128-2198 402.331.4343 P 402.331.4375 F	8116 Park View Blvd. 402.593.6400 P 402.593.6445 F	9110 Giles Rd. 402.537.3900 P 402.537.3902 F	7701 S. 96th St. 402.331.1582 P 402.331.7210 F	9900 Portal Rd. 402.331.8927 P 402.331.1051 F	8116 Park View Blvd. 402.331.3455 P 402.331.0299 F

3. The site plan depicts an additional drive-through restaurant on lot 1. Approval of an additional drive-thru restaurant in Southport West would require an amendment to the Southport West PUD Ordinance. Staff is considering potential amendment(s) to the ordinance at this time.
4. Per Section 5.15.04.01, please provide a schedule of construction consistent with the provisions stated within this section.
5. Applicant will need to obtain approval by the FAA for this development prior to issuance of building permits due to the proximity of this development to the Millard Airport, per Section 5.15.04.01.
6. Per Section 5.15.04.03, Applicant shall provide certain assurances for any public improvements and/or joint improvements to ensure performance in case of abandonment. These assurances will be required through the subdivision agreement.
7. Regarding Section 5.15.04.04, the traffic impact analysis is currently being reviewed by the City's consultant traffic engineer. Comments, changes, and/or additional information may need to be addressed as a result of this review.
8. Per Section 5.15.04.05, the application to amend the PUD needs to be signed by at least 51% of the initial PUD property owners. Provision of signed letters of support would be acceptable.
9. Per Section 5.15.04.08, please confirm the number of parking stalls, including the distribution of ADA and ADA van parking stalls. If cross parking easements and/or shared parking within the PUD is anticipated, said easement should be submitted and reviewed as part of the PUD application. The required parking stall count for the development on Lot 3 should state 303 parking stalls. The difference between the stalls required and the stalls provided on Lot 3 should be listed as "Provided (Public Parking, Lot 2 SPW Replat One)" (matching the existing format within the table). The required parking count for Lot 4 should be 100 stalls. The requirement for general retail is 1 stall per 200 square feet, per Section 7.06 of the La Vista Zoning Ordinance.
10. Per Section 5.15.04.13, the PUD District shall include such provisions for the ownership and maintenance of common spaces as are reasonably necessary to satisfy the provisions of this section. Please submit plans for common area maintenance. Such provisions will be included in the Subdivision Agreement.

11. Sidewalk connections to buildings on lots 1, 2, and 4 need to be added for safe pedestrian connections to these developments, per Section 5.15.04.15.
12. Regarding Section 5.15.04.18, the Traffic Impact Analysis is currently being reviewed by the City's consultant traffic engineer for pedestrian connections from the PUD site to the City Parking Lot. Additional sidewalks and or pedestrian safety improvements may be required at the time the site is opened, and/or in the future following this review.
13. Confirm lighting levels and fixtures are consistent with the surrounding existing development, per Section 5.15.04.22.
14. Please reference the City of La Vista as the local agency in the draft drainage study. It currently mentions the City of Papillion.
15. Grading work will require a grading permit. Please reach out to La Vista's Chief Building Official, Jeff Sinnett, at (402) 593-6400 for information on how to obtain your grading permit prior to the start of any grading.
16. Ensure any covenants and/or ordinances pertaining to Southport West are satisfied.
17. The PUD Site Plan does not depict the locations of any proposed monument signage. Please provide proposed locations of this signage to ensure conformance with the zoning regulations.

Emergency Vehicle Access Plan

1. The Emergency Vehicle Access Plan doesn't adequately depict how the hotel on Lot 2 will be accessed.

Landscaping Plan

1. Confirm all landscaping/berm requirements are being met per current PUD, unless otherwise noted within a proposed PUD amendment.
2. Expand the Area Calculations/Parking Statistics table to include information that details the linear street frontage of each lot, the number of trees required as per Section 7.17 of the Zoning Ordinance and the number of trees provided.

3. The landscaping plan is currently under review by the City's Design Review Architect. A separate design review letter will be forwarded once the initial review has been completed.

Please submit 2 full size revised copies of the PUD plans and related documents (along with electronic copies) to the City for further review. A timeline for review by the Planning Commission and City Council will be determined based on the timing of the resubmittal and the extent to which the issues noted this review have been sufficiently addressed.

If you have any questions regarding these comments, please feel free to contact me at any time.

Thank you,

A handwritten signature in blue ink, appearing to read "Christopher Solberg", with a long horizontal flourish extending to the right.

Christopher Solberg, AICP
Deputy Community Development Director
City of La Vista
csolberg@cityoflavista.org
(402) 593-6400

cc:

Pat Kerrigan, Southport West Partners, LLC
Bruce Fountain, Community Development Director – City of La Vista
Cale Brodersen, Assistant City Planner – City of La Vista
Pat Dowse, City Engineer – City of La Vista

Comment Response: PUD Southport West -Letter dated 4/06/22

1. As discussed in the pre-application meeting, in an effort to push the northern two lots through the process as quickly as possible, the PUD plan set should concentrate on only the development of the northern two lots. Except for sheet C3.0, the PUD plan set should not include the site design below the southern lot line of lots 2 and 3.

Please revise the title of sheet C3.0 to "Conceptual PUD Phasing Plan" and change the phasing to only include lots 2 and 3 in Phase 1.

The size and location of the proposed retail building on Lot 4 blocks visibility and the visible route to the proposed fast food restaurant on Lot 1 from entrances to the property.

Response: Per discussions, the plans have been revised to reflect the design for the north 2 lots only and phasing clarification has been updated accordingly.

2. No trash enclosures are depicted for the restaurant on Lot 3 or the retail building on Lot 4. For all trash enclosures, please include a depiction of the structure and door swing at each location.

Response: Trash enclosure has been added.

3. The site plan depicts an additional drive-through restaurant on lot 1. Approval of an additional drive-thru restaurant in Southport West would require an amendment to the Southport West PUD Ordinance. Staff is considering potential amendment(s) to the ordinance at this time.

Response: Understood. We have revised the phasing line also to remove this from approval review.

4. Per Section 5.15.04.01, please provide a schedule of Construction consistent with the provisions stated within this section.

Response: This will be provided by ownership.

5. Applicant will need to obtain approval by the FAA for this development prior to issuance of building permits due to the proximity of this development to the Millard Airport, per Section 5.1 5.04.01.

Response: FAA has been submitted for review and waiting for approval.

6. Per Section 5.15.04.03, Applicant shall provide certain assurances for any public improvements and/or joint improvements to ensure performance in case of abandonment. These assurances will be required through the subdivision agreement.

Response: This will be provided as necessary in the subdivision agreement.

7. Regarding Section 5.1 5.04.04, the traffic impact analysis is currently being reviewed

by the City's consultant traffic engineer. Comments, Changes, and/or additional information may need to be addressed as a result of this review.

Response: Understood

8. Per Section 5.15.04.05, the application to amend the PUD needs to be signed by at least 51 % of the initial PUD property owners. Provision of signed letters of support would be acceptable.

Response: This is in process with ownership.

9. Per Section 5.15.04.08, please confirm the number of parking stalls, including the distribution of ADA and ADA van parking stalls. If cross parking easements and/or shared parking within the PUD is anticipated, said easement should be submitted and reviewed as part of the PUD application. The required parking stall count for the development on Lot 3 should state 303 parking stalls. The difference between the stalls required and the stalls provided on Lot 3 should be listed as "Provided (Public Parking, Lot 2 SPW Replat One)" (matching the existing format within the table). The required parking count for Lot 4 should be 100 stalls. The requirement for general retail is 1 stall per 200 square feet, per Section 7.06 of the La Vista Zoning Ordinance.

Response: Parking stall and tables have been updated accordingly based on comments and modifications.

10. Per Section 5.15.04.13, the PUD District shall include such provisions for the ownership and maintenance of common spaces as are reasonably necessary to satisfy the provisions of this section. Please submit plans for common area maintenance. Such provisions will be included in the Subdivision Agreement.

Response: This is in process with ownership.

11. Sidewalk connections to buildings on lots 1, 2, and 4 need to be added for safe pedestrian connections to these developments, per Section 5.15.04.15.

Response: Sidewalk connections have been added.

12. Regarding Section 5.15.04.18, the Traffic Impact Analysis is currently being reviewed by the City's consultant traffic engineer for pedestrian connections from the PUD site to the City Parking Lot. Additional sidewalks and or pedestrian safety improvements may be required at the time the site is opened, and/or in the future following this review.

Response: Understood.

13. Confirm lighting levels and fixtures are Consistent with the surrounding existing development, per Section 5.15.04.22.

Response: Light poles have been added to the plans. Fixtures utilized will match the requirements noted in the PUD.

14. Please reference the City of La Vista as the local agency in the draft drainage study. It currently mentions the City of Papillion.

Response: This has been updated.

15. Grading work will require a grading permit. Please reach out to La Vista's Chief Building Official, Jeff Sinnett, at (402) 593-6400 for information on how to obtain your grading permit prior to the start of any grading.

Response: Understood.

16. Ensure any covenants and/or ordinances pertaining to Southport West are satisfied.

Response: These have been reviewed and confirmed.

17. The PUD Site Plan does not depict the locations of any proposed monument signage. Please provide proposed locations of this signage to ensure conformance with the zoning regulations.

Response: Future monument sign locations have been shown and will be finalized with the end users.

Emergency Vehicle Access Plan

1. The Emergency Vehicle Access Plan doesn't adequately depict how the hotel on Lot 2 will be accessed.

Response: This has been revised to show the path through the hotel site.

Landscaping Plan

1. Confirm all landscaping/berm requirements are being met per current PUD, unless otherwise noted within a proposed PUD amendment.

Response: These have been confirmed.

2. Expand the Area Calculations/Parking Statistics table to include information that details the linear street frontage of each lot, the number of trees required as per Section 7.17 of the Zoning Ordinance and the number of trees provided.

Response: The table has been revised as noted.

3. The landscaping plan is currently under review by the City's Design Review Architect. A separate design review letter will be forwarded once the initial review has been completed.

Response: Understood.



April 22, 2022

Eric Williams
Olsson Associates
2111 N 67th Street, STE 200
Omaha, NE 68106

RE: Planned Unit Development Amendment – 2nd Review Letter
Lots 23-26 Southport West and Lot 1 Southport West Replat Four

Mr. Williams,

We have reviewed the documents submitted for the above-referenced application. Based on the elements for consideration set forth in the applicable sections of the Zoning Ordinance, the City has the following comments:

General Comments

1. For ease of future tracking, please rename the project from "Southport West South Lots" to "Southport West Replat Nine PUD – Phase 1" on all PUD plan set sheets.
2. Regarding Section 5.15.04.04, the traffic impact analysis is currently being reviewed by the City's consultant traffic engineer. Comments, changes, and/or additional information may need to be addressed as a result of this review.
3. Per Section 5.15.04.08, a cross-parking easement needs to be added to the Final Plat.
4. Regarding Section 5.15.04.18, the Traffic Impact Analysis is currently being reviewed by the City's consultant traffic engineer for pedestrian connections from the PUD site to the City Parking Lot. Additional sidewalks and or pedestrian safety improvements may be required at the time the site is opened, and/or in the future following this review.

City Hall
8116 Park View Blvd.
La Vista, NE 68128-2198
402.331.4343 P
402.331.4375 F

Community Development
8116 Park View Blvd.
402.593.6400 P
402.593.6445 F

Library
9110 Giles Rd.
402.537.3900 P
402.537.3902 F

Police
7701 S. 96th St.
402.331.1582 P
402.331.7210 F

Public Works
9900 Portal Rd.
402.331.8927 P
402.331.1051 F

Recreation
8116 Park View Blvd.
402.331.3455 P
402.331.0299 F

Landscaping Plan

1. The landscaping plan is currently under review by the City's Design Review Architect. A separate design review letter will be forwarded once the initial review has been completed. As a reminder, the building design for each building must be approved through the City's design review process prior to submitting applications for building permits. Applications and building material samples will need to be submitted in addition to the elevations to begin review.

We have published the legal ad for your application to be reviewed by the Planning Commission on May 5th, 2022 at La Vista City Hall (8116 Park View Blvd, La Vista, NE 68128) at 6:30pm. For this item to move forward at this May 5th Planning Commission meeting, please submit a revised PUD plan set to incorporate the changes mentioned in the comments above by close-of-business Tuesday, April 26th for packet preparation. Assuming that deadline is met, please have a representative in attendance at the May 5th Planning Commission meeting to introduce your request and answer any questions that the Planning Commission might have.

If you have any questions regarding these comments, please feel free to contact me at any time.

Thank you,



Christopher Solberg, AICP
Deputy Community Development Director
City of La Vista
csolberg@cityoflavista.org
(402) 593-6400

cc:

Pat Kerrigan, Southport West Partners, LLC
Bruce Fountain, Community Development Director – City of La Vista
Cale Brodersen, Assistant City Planner – City of La Vista
Pat Dowse, City Engineer – City of La Vista



Comment Response: PUD Southport West -Letter dated 4/22/22

1. For ease of future tracking, please rename the project from "Southport West South Lots" to "Southport West Replat Nine PUD — Phase 1" on all PUD plan set sheets

Response: Sheets have been updated as noted.

2. Regarding Section 5.15.04.04, the traffic impact analysis is currently being reviewed by the City's consultant traffic engineer. Comments, changes, and/or additional information may need to be addressed as a result of this review

Response: Understood

3. Per Section 5.15.04.08, a cross-parking easement needs to be added to the Final Plat

Response: Per discussions, a note will be added to the Preliminary and Final Plat regarding cross parking for the lots.

4. Regarding Section 5.15.04.18, the Traffic Impact Analysis is Currently being reviewed by the City's consultant traffic engineer for pedestrian connections from the PUD site to the City Parking Lot. Additional sidewalks and or pedestrian safety improvements may be required at the time the site is opened, and/or in the future following this review.









Response: Understood.

Landscaping Plan

1. The landscaping plan is Currently under review by the City's Design Review Architect. A separate design review letter will be forwarded once the initial review has been completed. As a reminder, the building design for each building must be approved through the City's design review process prior to submitting applications for building permits. Applications and building material samples will need to be submitted in addition to the elevations to begin review.

Response: Understood. We will work with the developments to move this forward.

DWG: F:\2022\00501-01000\022-00864\02-Design\AutoCAD\Primary Plans\Sheet\SDCA\EXPLOT_02200864.dwg USER: kondresen DATE: Apr 26, 2022 11:50am PLOT: 02200864 C:\DWG\02200864

SITE KEY NOTES	
	REMOVE EXISTING PAVEMENT.
	SAWCUT EXISTING PAVEMENT FULL DEPTH AT NEAREST JOINT AND/OR SIDEWALK PATH.
	REMOVE EXISTING CURB AND GUTTER.
	REMOVE EXISTING FLARED END SECTION.
	REMOVE EXISTING OUTLET STRUCTURE.
	PROTECT IN PLACE EXISTING STORM SEWER.
	PROTECT IN PLACE EXISTING CURB AND GUTTER.
	PROTECT IN PLACE EXISTING PAVEMENT.
	PROTECT IN PLACE EXISTING MANHOLE/INLET/JUNCTION BOX.



LEGEND

---	EXISTING PROPERTY LINE
SD	EXISTING STORM SEWER
SS	EXISTING SANITARY SEWER
P-OH	EXISTING OVERHEAD POWER
P-UG	EXISTING UNDERGROUND POWER
W	EXISTING WATER LINE
CATV	EXISTING CABLE/TELEVISION LINE
TEL	EXISTING TELEPHONE LINE
G	EXISTING GAS LINE
---	LIMITS OF DISTURBANCE
⊙	EXISTING STORM SEWER MANHOLE
⊙	EXISTING CURB INLET
⊙	EXISTING GRATE INLET
⊙	EXISTING SANITARY SEWER MANHOLE
⊙	EXISTING BOLLARD
⊙	EXISTING SIGN
⊙	EXISTING IRRIGATION SYSTEM
⊙	EXISTING VEGETATION
⊙	EXISTING COLUMN
⊙	EXISTING WATER MANHOLE
⊙	EXISTING WATER VALVE
⊙	EXISTING FIRE HYDRANT
⊙	EXISTING GAS MARKER
⊙	EXISTING GAS VALVE
⊙	EXISTING TELEPHONE RISER
⊙	EXISTING TRANSFORMER
⊙	EXISTING ELECTRICAL RISER
⊙	EXISTING ELECTRICAL METER
⊙	EXISTING ELECTRICAL BOX
⊙	EXISTING ELECTRICAL VAULT
⊙	EXISTING ELECTRICAL OUTLET
⊙	EXISTING GUY WIRE
⊙	EXISTING LIGHT POLE
⊙	EXISTING POWER POLE WITH LIGHT
⊙	EXISTING POWER POLE
⊙	EXISTING BORE HOLE

SD1	STORM SEWER MANHOLE RM EL.=1087.11 42"RCP(N)=1082.11 42"RCP(S)=1082.11	SD18	STORM SEWER MANHOLE RM EL.=1084.03 48"RCP(N)=1048.33 60"RCP(SW)= 1044.73
SD2	STORM SEWER MANHOLE RM EL.=1088.97 42"RCP(N)=1079.87 42"RCP(S)=1078.72 42"RCP(W)=1072.27	SD19	STORM SEWER MANHOLE RM EL.=1085.18 48"RCP(NW)=1048.88 48"RCP(WW)=1048.08
SD3	STORM SEWER MANHOLE RM EL.=1089.82 18"RCP(N)=1084.82 24"RCP(S)=1084.82	SD20	STORM SEWER MANHOLE RM EL.=1082.10 36"RCP(N)=1082.80 48"RCP(S)=1081.90 42"RCP(NW)=1082.15
SD4	STORM SEWER MANHOLE RM EL.=1081.84 24"RCP(N)=1083.34 42"RCP(S)=1082.24 42"RCP(W)=1082.34	SD21	STORM SEWER MANHOLE RM EL.=1085.82 42"RCP(S)=1084.67 42"RCP(NW)=1084.62
SD5	STORM SEWER MANHOLE RM EL.=1082.70 36"RCP(S)=1077.80 36"RCP(W)=1075.05	SD22	STORM SEWER MANHOLE RM EL.=1070.23 18"RCP(W)=1086.03
SD6	STORM SEWER MANHOLE RM EL.=1082.67 36"RCP(S)=1078.37 24"RCP(W)=1078.47	SD23	STORM SEWER MANHOLE RM EL.=1086.39 42"RCP(S)=1057.49 42"RCP(W)=1057.89
SD7	STORM SEWER MANHOLE RM EL.=1080.66 36"RCP(N)=1074.76 36"RCP(S)=1074.01 24"RCP(W)=1075.26	SD24	STORM SEWER MANHOLE RM EL.=1085.44 42"RCP(S)=1085.89 42"RCP(W)=1081.24
SD8	STORM SEWER MANHOLE RM EL.=1078.66 54"RCP(S)=1085.51 36"RCP(W)=1085.66	SD25	STORM SEWER MANHOLE RM EL.=1072.17 18"RCP(N)=1084.72 42"RCP(S)=1083.47 36"RCP(W)=1084.27
SD9	STORM SEWER MANHOLE RM EL.=1082.40 48"RCP(N)=1048.33 24"RCP(W)=1048.33	SD26	STORM SEWER MANHOLE RM EL.=1074.80 18"RCP(W)=1071.40
SD10	STORM SEWER MANHOLE RM EL.=1071.53 42"RCP(S)=1084.43	SD27	STORM SEWER MANHOLE RM EL.=1076.92 36"RCP(S)=1071.32
SD11	STORM SEWER MANHOLE RM EL.=1077.73 24"RCP(S)=1086.83 18"RCP(NW)=1089.18		
SD12	STORM SEWER MANHOLE RM EL.=1085.88 18"RCP(S)=1085.11 18"RCP(W)=1084.66		
SD13	STORM SEWER MANHOLE RM EL.=1084.16 24"RCP(S)=1048.16 18"RCP(W)=1048.06		
SD14	STORM SEWER MANHOLE RM EL.=1083.83 48"RCP(S)=1086.53 48"RCP(W)=1048.88 24"RCP(NW)=1086.33		
SD15	STORM SEWER MANHOLE RM EL.=1071.53 42"RCP(S)=1084.43		
SD16	STORM SEWER MANHOLE RM EL.=1082.20 60"RCP(S)=1084.10 60"RCP(W)=1044.75		
SD17	STORM SEWER MANHOLE ALL PIPES WERE RECESSED OVER 10' RM EL.=1081.88 60"RCP(N)=1043.85 60"RCP(W)=1043.85 60"RCP(S)=1043.75 WEST PIPE 60"RCP(S)=1043.75 EAST PIPE		

SD28	STORM SEWER MANHOLE NO LID ON MH RM EL.=1084.77 42"RCP(S)=1076.37 42"RCP(NW)=1076.57	SS1	SANITARY MANHOLE RM EL.=1086.15 12"PC(N)=1074.05 12"PC(W)=1074.20
SD29	STORM SEWER CULVERT/FES 42"RCP(NW)=1078.14 FL	SS2	SANITARY MANHOLE RM EL.=1088.20 12"PC(W)=1076.40 12"PC(N)=1076.20
SD30	STORM SEWER CULVERT/FES 42"RCP(NW)=1084.27 FL	SS3	SANITARY MANHOLE RM EL.=1090.84 12"PC(S)=1076.60 12"PC(W)=1078.44
SD31	STORM SEWER CULVERT/FES 54"RCP(NW)=1087.53	SS4	SANITARY MANHOLE RM EL.=1092.33 12"PC(N)=1080.78 12"PC(S)=1080.63
SD32	STORM SEWER MANHOLE RM EL.=1090.30 36"RCP(N)=1084.78 42"RCP(S)=1084.60	SS5	SANITARY MANHOLE RM EL.=1084.21 12"PC(NW)=1072.26 12"PC(S)=1072.16
SD33	STORM SEWER MANHOLE RM EL.=1070.26 48"RCP(N)=1084.28 48"RCP(S)=1083.30	SS6	SANITARY MANHOLE RM EL.=1078.35 12"PC(N)=1086.80 12"PC(S)=1086.75 12"PC(NW)=1087.05
SD34	STORM SEWER MANHOLE PIPES RECESSED MEASURED FL RM EL.=1082.15 60"RCP(N)=1045.31 60"RCP(W)=1045.31	SS7	SANITARY MANHOLE RM EL.=1076.35 12"PC(N)=1086.30 12"PC(S)=1086.80 12"PC(W)=1087.75
SD35	STORM SEWER CULVERT/FES 48"RCP (W) FL=1086.86	SS8	SANITARY MANHOLE RM EL.=1086.37 12"PC(N)=1044.82 12"PC(NW)=1044.82 12"PC(S)=1044.72 12"PC(NW)=1044.97
SD36	STORM SEWER CULVERT/FES 60"RCP (E) FL=1045.52		



olsson

2111 South 57th Street, Suite 200
Omaha, NE 68108
TEL: 402.341.1118
www.olsson.com

EXISTING CONDITIONS & DEMOLITION PLAN
PUD PLANS
SOUTHPORT WEST REPLAT NINE PUD
PHASE 1

drawn by: JKS
checked by: JKS
approved by: JKS
project no.: 02200864
drawing no.: 02200864
date: 03/21/22

SHEET
C2.0

LA VISTA, NE

REVISIONS

2022

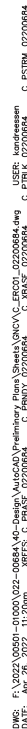

TEMPORARY SEEDING	
DATE	APPLICATION
MAR. 15 - JUL. 1	COVER CROP - DRILL SEED OATS & RYEGRASS. OATS SEEDING RATE - 2.0 BU. OR 60 LBS./AC. RYEGRASS SEEDING RATE - 30 LBS./AC.
JUL. 1 - SEPT. 1	COVER CROP - DRILL SEED OATS, SEEDING RATE - 1.5 BU. OR 45 LBS./AC. COVER CROP - DRILL SEED
SEPT. 1 - OCT. 31	WINTER WHEAT - 1 BU. OR 60 LBS./AC. OR WINTER RYE - 1 BU. OR 56 LBS./AC.

REVISIONS

drawn by _____ checked by _____ approved by _____ project no. _____ drawing no. _____ date _____	EROSION CONTROL PLAN PUD PLANS		REV.	DATE	REVISION DESCRIPTION
		SOUTHPORT WEST REPLAT NINE PUD PHASE 1			
		LA VISTA NE		2022	REVISIONS



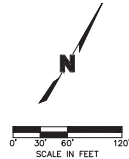

DWG: F:\2022\00501-01000\022--00684_40-Design\Autocad\Primary Plans\Sheets\GNVC\GNVC_SIT01_02200684.dwg
DATE: Apr 26, 2022 11:20am XREFS: C:\PBDY_02200684 C:\PBASE_02200684 C:\PBASE_02200684
USER: Konfrassen C:\PBLK_02200684

drawn by: KA
checked by: EW
approved by: _____
QA/QC by: _____
project no.: 020-0084
drawing no.: _____
date: 03.21.22

SHEET
C4.0

CONCEPTUAL PUD PHASING PLAN
PUD PLANS

SOUTHPORT WEST REPLAT NINE PUD
PHASE 1

LA VISTA, NE	2022
--------------	------

[illegible]

REVISIONS

olsson

2111 South 67th Street, Suite 200
Omaha, NE 68106
TEL 402.341.1116
www.cjesson.com

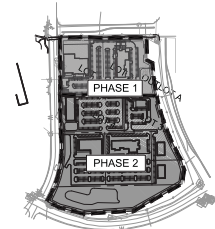

SITE INFORMATION TABLE	
LEGAL DESCRIPTION:	SOUTHPORT LOTS 1, 2, 3, 4, OUTLOT A
EXISTING ZONING:	C-3 PUD WITH A GATEWAY CORRIDOR OVERLAY
PROPOSED ZONING:	C-3 PUD WITH A GATEWAY CORRIDOR OVERLAY
SETBACKS:	
FRONT YARD:	25'-0"
FRONT YARD: (PARKING PRESENT IN FRONT YARD)	50'-0"
SIDE YARD:	15'-0"
REAR YARD:	15'-0"
BUILDING COVERAGE:	13%
IMPERVIOUS COVERAGE:	62%
PARKING REQUIREMENTS:	
REQUIRED: (LOT 1)	300 STALLS
PROVIDED: (LOT 1)	ON-SITE PARKING: 160 STALLS (6.6 CARS PER 1,000 SF) & PUBLIC PARKING: (LOT 2 SPW REPLAT ONE)
REQUIRED: (LOT 2)	151 STALLS (1 PER RENTAL UNIT; 151 UNITS; MAX 8 FLOORS; REQUIRES 151 STALLS)
PROVIDED: (LOT 2)	ON-SITE PARKING: 169 STALLS (11.0 CARS PER 1,000 SF)
TOTAL REQUIRED:	451 STALLS
TOTAL PROVIDED:	329 STALLS
ACCESSIBLE PARKING:	
REQUIRED: (LOT 1)	6 (INCLUDING 1 VAN ACCESSIBLE STALL)
PROVIDED: (LOT 1)	6 (INCLUDING 1 VAN ACCESSIBLE STALL)
REQUIRED: (LOT 2)	6 (INCLUDING 1 VAN ACCESSIBLE STALL)
PROVIDED: (LOT 2)	6 (INCLUDING 1 VAN ACCESSIBLE STALL)
REQUIRED:	12 (INCLUDING 2 VAN ACCESSIBLE STALLS)
PROVIDED:	12 (INCLUDING 2 VAN ACCESSIBLE STALLS)

olson

DWG: F:\2022\00201-010001022-0086A\40-Design\AutoCAD\Primary Plans\Sheet\901\A_C_90101-02200086A.dwg
DATE: Apr 26, 2022 11:35am
XREFS: C:\BIDS\02200086A C:\BIDS\02200086A C:\BIDS\02200086A
USER: kondresen
C:\BIDS\02200086A

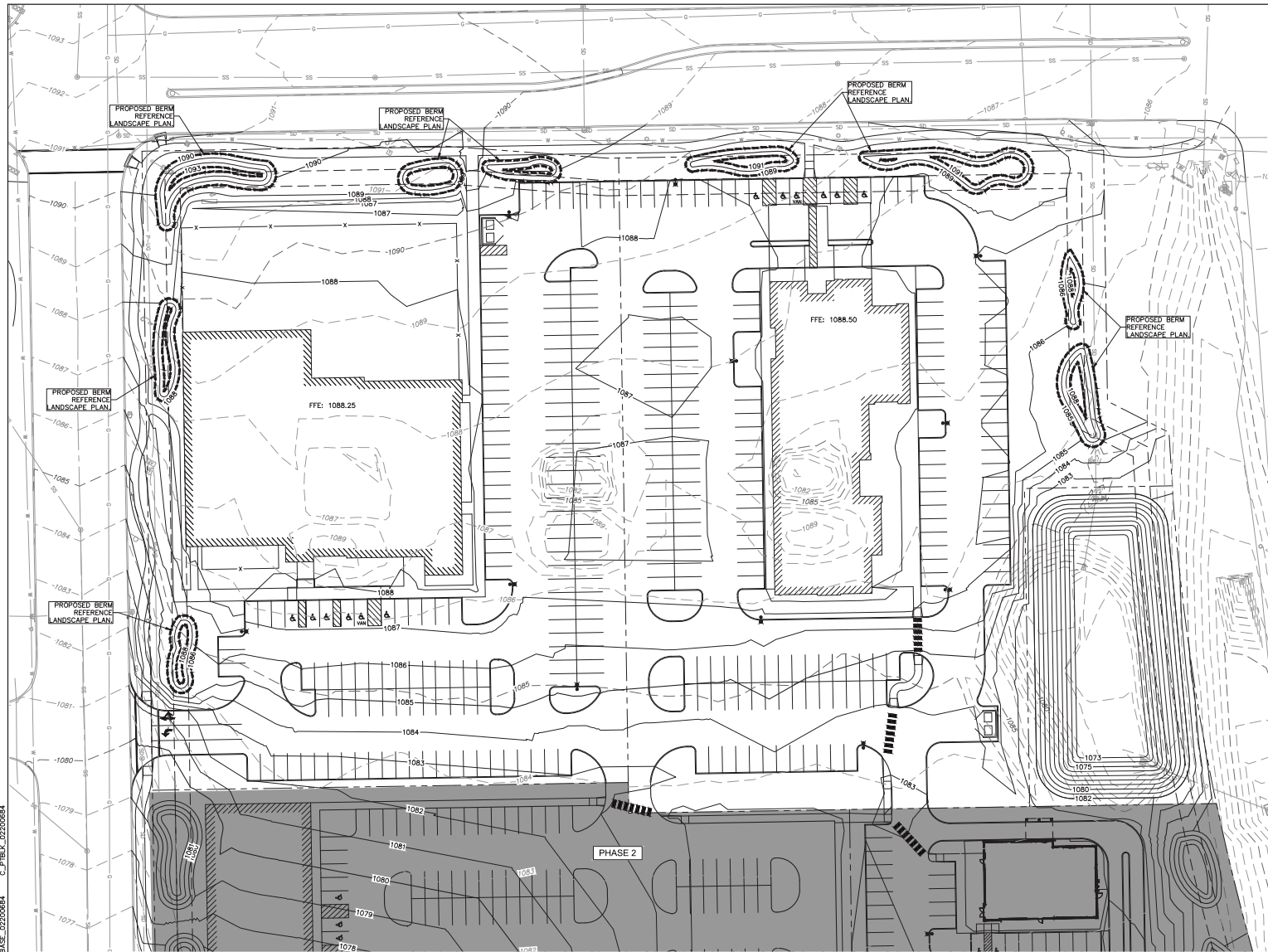

LEGEND		
---	10XX--	EXISTING MAJOR CONTOUR
---	10XX--	EXISTING MINOR CONTOUR
---	10XX--	PROPOSED MAJOR CONTOUR
---	10XX--	PROPOSED MINOR CONTOUR

GRADING INFORMATION TABLE		
AREA	CONTOURS REPRESENT	CONTRACTOR TO GRADE TO
STREETS/INTERNAL DRIVES	FINISHED GROUND (TOP OF SLAB)	SUBGRADE (REF. SITE PLANS FOR PAVEMENT THICKNESS)
PARKING LOT PAVED AREAS	FINISHED GROUND (TOP OF SLAB)	SUBGRADE (REF. SITE PLANS FOR PAVEMENT THICKNESS)
BUILDING AREAS	FINISHED GROUND (FINISHED FLOOR ELEV.)	SUBGRADE (REF. ARCHITECTURAL PLANS FOR FLOOR SLAB AND SUBBASE THICKNESS)
ALL OTHER NON-PAVED/ NON-BUILDING AREAS	FINISHED GROUND	6" BELOW CONTOURS (FOR TOPSOIL)*

* NOTE: AFTER COMPLETION AND APPROVAL OF MASS GRADING BY ENGINEER, ENTIRE SITE SHALL RECEIVE 6" MIN. OF TOPSOIL FOR FINAL SEEDING AND STABILIZATION.

- NOTES
1. CONTOURS REPRESENT TOP OF SLAB ELEVATION IN PAVED AREAS AND FINISHED GRADE ELEVATION IN NON-PAVED AREAS, UNLESS OTHERWISE NOTED.
 2. CONTRACTOR SHALL PROVIDE POSITIVE DRAINAGE AWAY FROM ALL BUILDING AND GARAGE PAD AREAS AND PAVEMENTS.
 3. REFERENCE THE GRADING INFORMATION TABLE FOR CONTOUR INFORMATION.
 4. REFERENCE THE FILL PLACEMENT / COMPACTION REQUIREMENTS TABLE FOR MINIMUM SUBGRADE PREPARATION REQUIREMENTS FOR VARIOUS AREAS OF THE PROJECT.
 5. CONTOURS ARE SHOWN AT 1' INTERVALS FOR BOTH EXISTING AND PROPOSED.
 6. DEVELOPMENT ON PRIVATE LOTS CREATING MORE THAN 5,000 SQUARE FEET OF IMPERVIOUS SURFACE FOR THE PURPOSE OF VEHICULAR TRAVEL AND PARKING SHALL PROVIDE ON-SITE STORM WATER MANAGEMENT FACILITIES FOR WATER QUALITY AS REQUIRED BY SECTION 154.19 OF THE LA VISTA MUNICIPAL CODE AND SHALL BE DESIGNED IN ACCORDANCE WITH THE APPLICABLE SECTIONS OF THE OMAHA REGIONAL STORM WATER DESIGN MANUAL. SUCH WATER QUALITY FACILITIES SHALL BE MAINTAINED BY BRIMOR PROPERTY GROUP. MANAGEMENT OF THE 2-YEAR STORM RUNOFF PEAK FLOWS WILL BE PROVIDED BY THE CITY OWNED FACILITIES.



GRADING PLAN
PUD PLANS
SOUTHPORT WEST REPLAT NINE PUD
PHASE 1

drawn by: JKS
checked by: JKS
approved by: JKS
project no.: 02200086A
drawing no.: 02200086A
date: 03/21/22

SHEET
C5.0

LA VISTA, NE

REVISIONS

2022

olsson

2111 South 67th Street, Suite 200
Omaha, NE 68138
TEL 402.341.1118
www.olsos.com

DWG: F:\2022\00201-01000\022-0868A\0-Design\AutoCAD\Primary Plans\Sheets\NOC\A_C_PPR01_02200868.dwg
DATE: Apr 26, 2022 11:25am
USER: kondresen
C:\PLOT\02200868 C:\PLOT\02200868 C:\PLOT\02200868 C:\PLOT\02200868

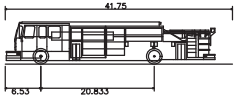
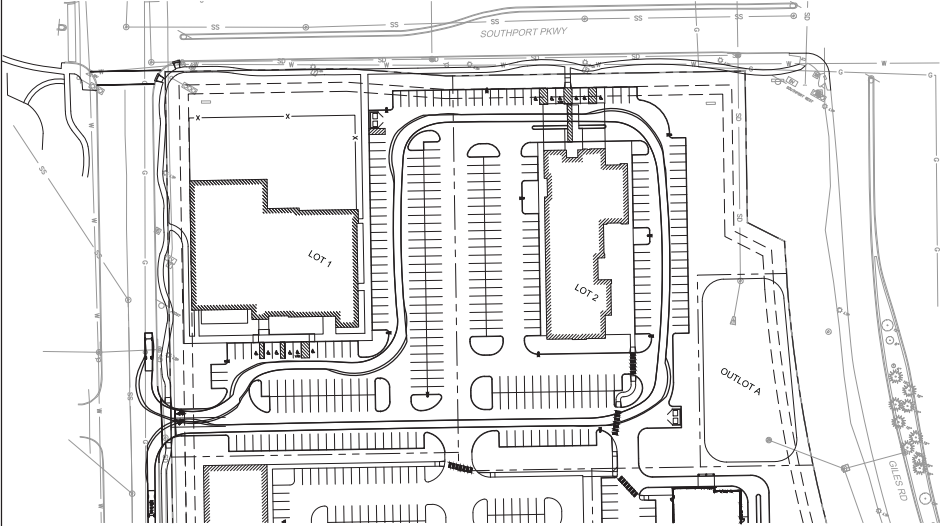
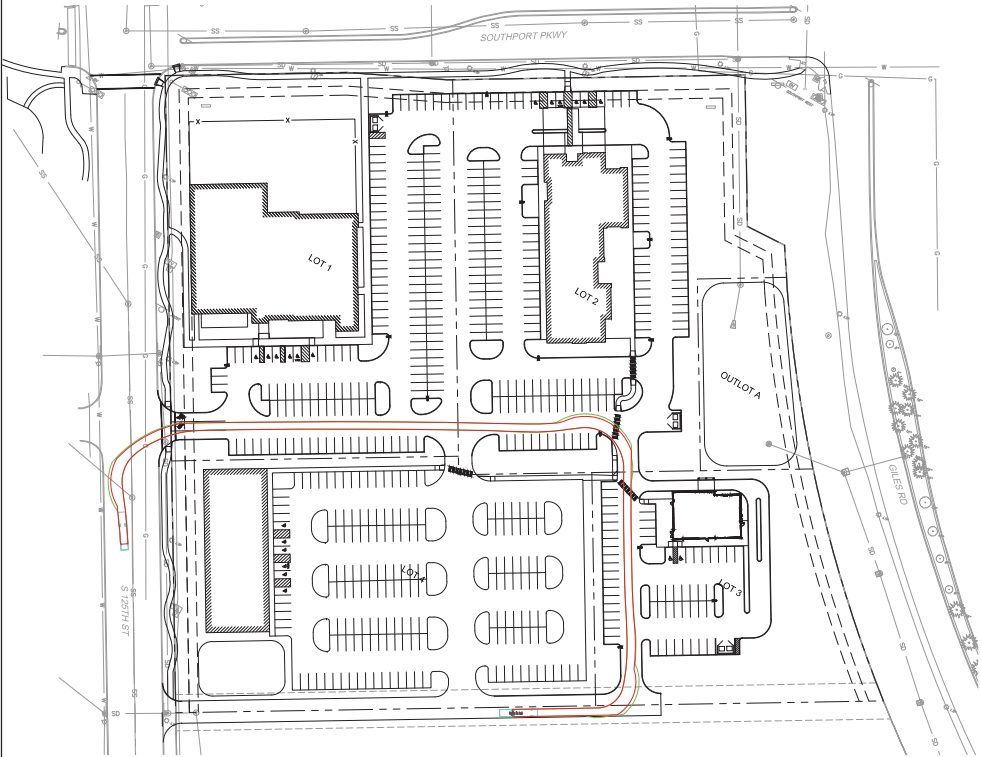

Papillon Fire truck
Overall Length
Overall Width
Overall Body Height
Min Body Ground Clearance
Track Width
Lock-to-lock time
Max Wheel Angle

41.750ft
8.000ft
7.496ft
0.746ft
5.142ft
5.00s
37.00°

drawn by: KJS
checked by: KJS
approved by: KJS
date: 03/21/22

SHEET
C7.0

EMERGENCY VEHICLE ACCESS PLAN
PUD PLANS
SOUTHPORT WEST REPLAT NINE PUD
PHASE 1

LA VISTA, NE

2022

REV. DATE REVISIONS DESCRIPTION

REVISIONS

olsson

2111 South 57th Street, Suite 200
Omaha, NE 68108
TEL: 402.341.1115
www.olson.com

LANDSCAPE PLAN

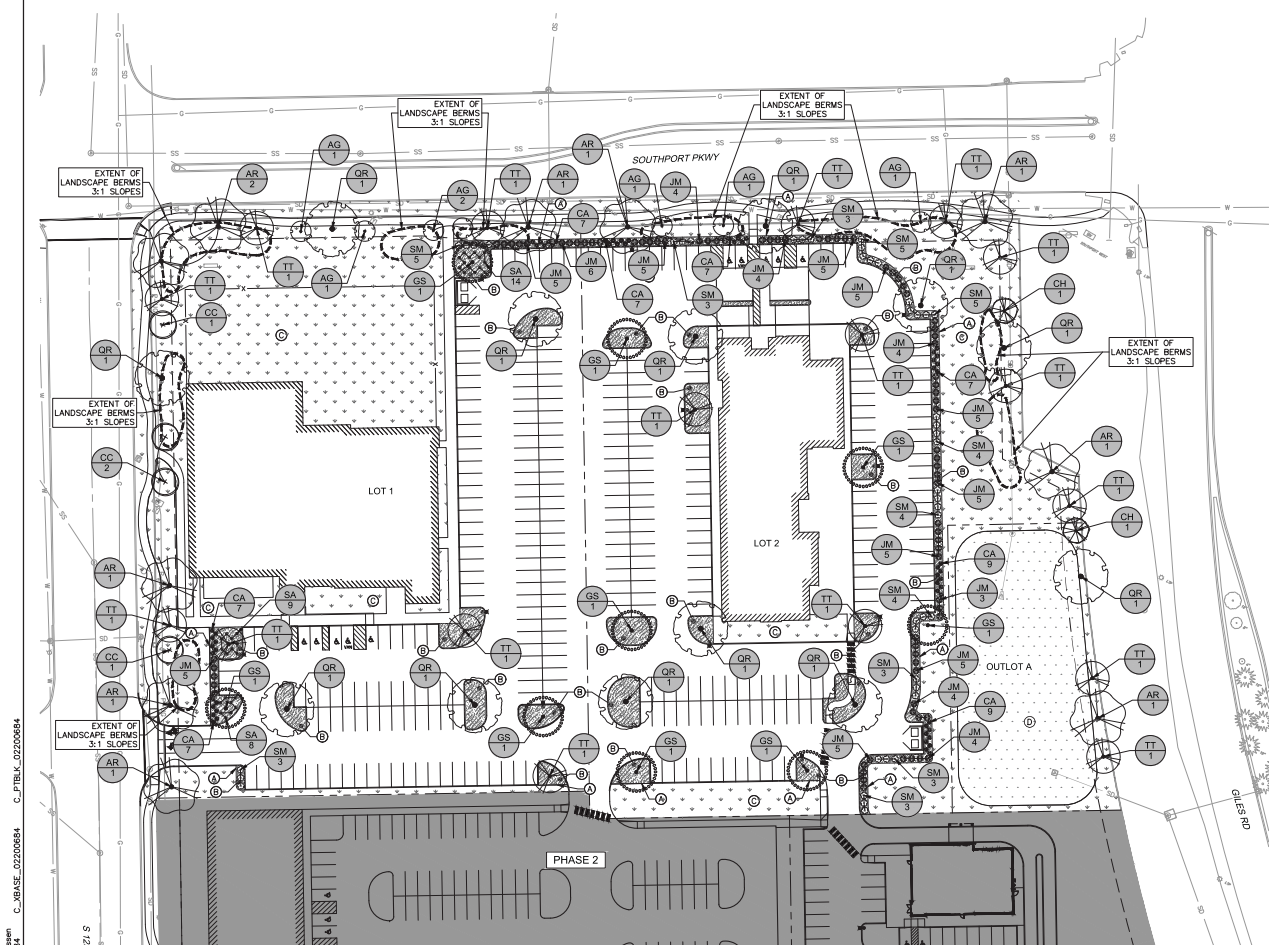

LANDSCAPE KEY NOTES	
(A)	CULTIVATED LANDSCAPE EDGING
(B)	HARDWOOD MULCH
(C)	INSTALL TURF-TYPE FESCUE SOD - TURF IRRIGATION*
(D)	BASIN SEEDING MIX
*ALL TURF AND LANDSCAPE AREAS TO BE IRRIGATED	

PLANT SCHEDULE

DECIDUOUS TREES		CODE	QTY	BOTANICAL / COMMON NAME	CAL./HT	CONTAINER	PLNT. HT.	M. HT.	M. SPR.
	AR	10		ACER RUBRUM 'RED SUNSET' RED SUNSET MAPLE	2" CAL.	B&B	6'	35'	50'
	GS	9		GLEDITSIA TRIACANTHOS INERMIS 'SHADEMASTER' SHADEMASTER HONEY LOCUST	2" CAL.	B&B	6'	50'	35'
	QR	13		QUERCUS RUBRA RED OAK	2" CAL.	B&B	6'	60'	50'
	TT	17		TILIA TOMENTOSA SILVER LINDEN	2" CAL.	B&B	6'	50'	30'
ORNAMENTAL TREES		CODE	QTY	BOTANICAL / COMMON NAME	CAL./HT	CONTAINER	PLNT. HT.	M. HT.	M. SPR.
	AG	7		AMELANCHIER X GRANDIFLORA 'AUTUMN BRILLIANCE' AUTUMN BRILLIANCE APPLE SERVICEBERRY	1.5" CAL.	B&B	6'	20'	15'
	CC	4		CERCIS CANADENSIS EASTERN REDBUD	1.5" CAL.	B&B	6'	25'	20'
	CH	2		CRATAEGUS CRUS-GALLI COCKSPUR HAWTHORN	1.5" CAL.	B&B	6'	25'	20'
DECIDUOUS SHRUBS		CODE	QTY	BOTANICAL / COMMON NAME	CONTAINER	M.HT.	M.SPR.	PLNT.HT.	
	SM	45		SYRINGA MEYERI KOREAN LILAC	3 GAL.	5'		2'	
	JM	79		JUNIPERUS CHINENSIS 'MANEY' MANEY JUNIPER	3 GAL.	4'		5'	2'
EVERGREEN SHRUBS		CODE	QTY	BOTANICAL / COMMON NAME	CONTAINER	M.HT.	M.SPR.	PLNT.HT.	
	CA	58		CALAMAGROSTIS X ACUTIFLORA FEATHER REED GRASS	1 GAL.	3'		3'	10"
	SA	31		SEDUM X 'AUTUMN JOY' AUTUMN JOY SEDUM	1 GAL.	2'		2'	12"
ORNAMENTAL GRASSES		CODE	QTY	BOTANICAL / COMMON NAME	CONTAINER	M.HT.	M.SPR.	PLNT.HT.	
	CA	58		CALAMAGROSTIS X ACUTIFLORA FEATHER REED GRASS	1 GAL.	3'		3'	10"
	SA	31		SEDUM X 'AUTUMN JOY' AUTUMN JOY SEDUM	1 GAL.	2'		2'	12"
INERTS		CODE	QTY	BOTANICAL / COMMON NAME	CONTAINER	M.HT.			
	(B)	11,803 SF		MULCH MULCH SHREDDED HARD WOOD WOOD MULCH	---				
	(C)	89,013 SF		TURF SOD DROUGHT TOLERANT TURF-TYPE FESCUE	SEED				
SOD / SEED		CODE	QTY	BOTANICAL / COMMON NAME	CONTAINER	M.HT.			
	(C)	89,013 SF		TURF SOD DROUGHT TOLERANT TURF-TYPE FESCUE	SEED				

PARKING LOT LANDSCAPE AREA

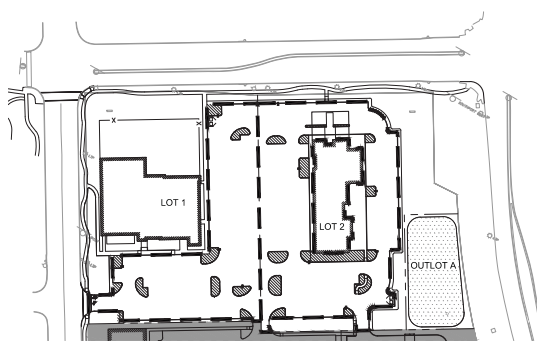

AREA CALCULATIONS/PARKING STATISTICS				
	LOT 1	LOT 2	OUTLOAT A	TOTAL
PARKING LOT AREA	59,447	82,560	NA	142,007
PARKING LOT LANDSCAPE	4,209	6,919	NA	11,128
	7.08%	8.38%	NA	7.84%
LINEAR STREET FRONTAGE	742	571	213	1,526
TREES REQUIRED (1 / 40 LF)	18.6	14.3	5.3	38.2
TREES PROVIDED	19	14	5	38

olsson

2111 South 57th Street, Suite 200
Omaha, NE 68108
TEL: 402.341.1118
www.olson.com

REVISIONS DESCRIPTION

REV.	DATE	DESCRIPTION

LANDSCAPE PLAN
PUD PLANS
SOUTHPORT WEST REPLAT NINE PUD
PHASE 1

2022

LA VISTA, NE

drawn by:
checked by:
approved by:
project no.:
drawing no.:
date:

SHEET
L1.0

LOTS 23-26 OF SOUTHPORT WEST
LOT 1, OF SOUTHPORT WEST REPLAT 4
LA VISTA, SARPY COUNTY, NEBRASKA

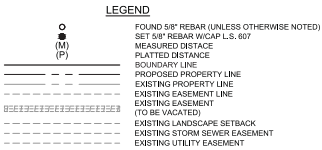

EXISTING ZONING		
	ZONING	DESC.
LOTS 1, 23, 24, 25, & 26	C-3	COMMERCIAL

PROPOSED ZONING		
	ZONING	DESC.
LOTS 1 THRU 4 & OUTLOT A	C-3	COMMERCIAL

DEVELOPER

PAT KERRIGAN
SOUTHPORT WEST
PARTNERS, LLC
832 S. 49TH STREET
WATERLOO, NE 68069

SURVEYOR

TERRY ROTHANZL
OLSSON
2111 S. 67TH STREET,
SUITE 200
OMAHA, NE 68106

ENGINEER

ERIC WILLIAMS
OLSSON
2111 S. 67TH STREET,
SUITE 200
OMAHA, NE 68106

SURVEY CERTIFICATION

TERRY ROTHANZL, L.S.

CITY OF LA VISTA PLAT APPROVAL

NOTES:

1. PERMANENT RECIPROCAL PARKING ACCESS IS ALLOWED OVER AND ACROSS LOTS 1 THRU 4 AND OUTLOT A.

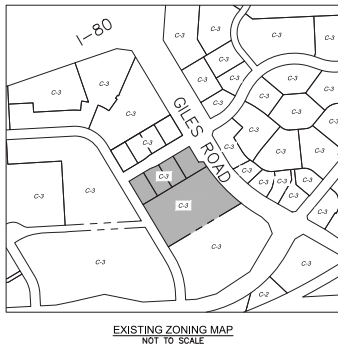
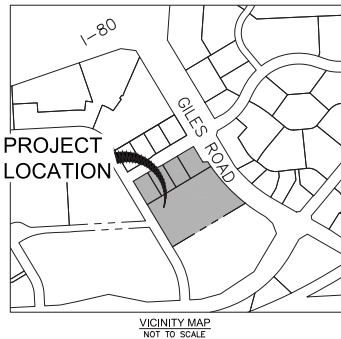
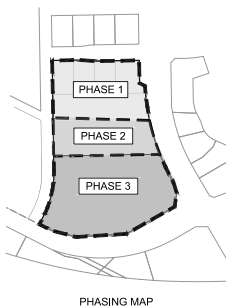
[illegible]

DWG: F:\2022\00201-01000\022-00684\40-Design\AutoCAD\ Preliminary Plans\Sheet\001\ C_SIT01_02200684.dwg
DATE: Apr 26, 2022 11:50am
XREFS: C:\PBD\02200684 C:\PBD\02200684
C:\PBD\02200684 C:\PBD\02200684

C:\PBD\02200684 - South Addition
USER: kate@olsson
C:\PBD\02200684

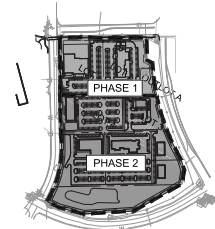
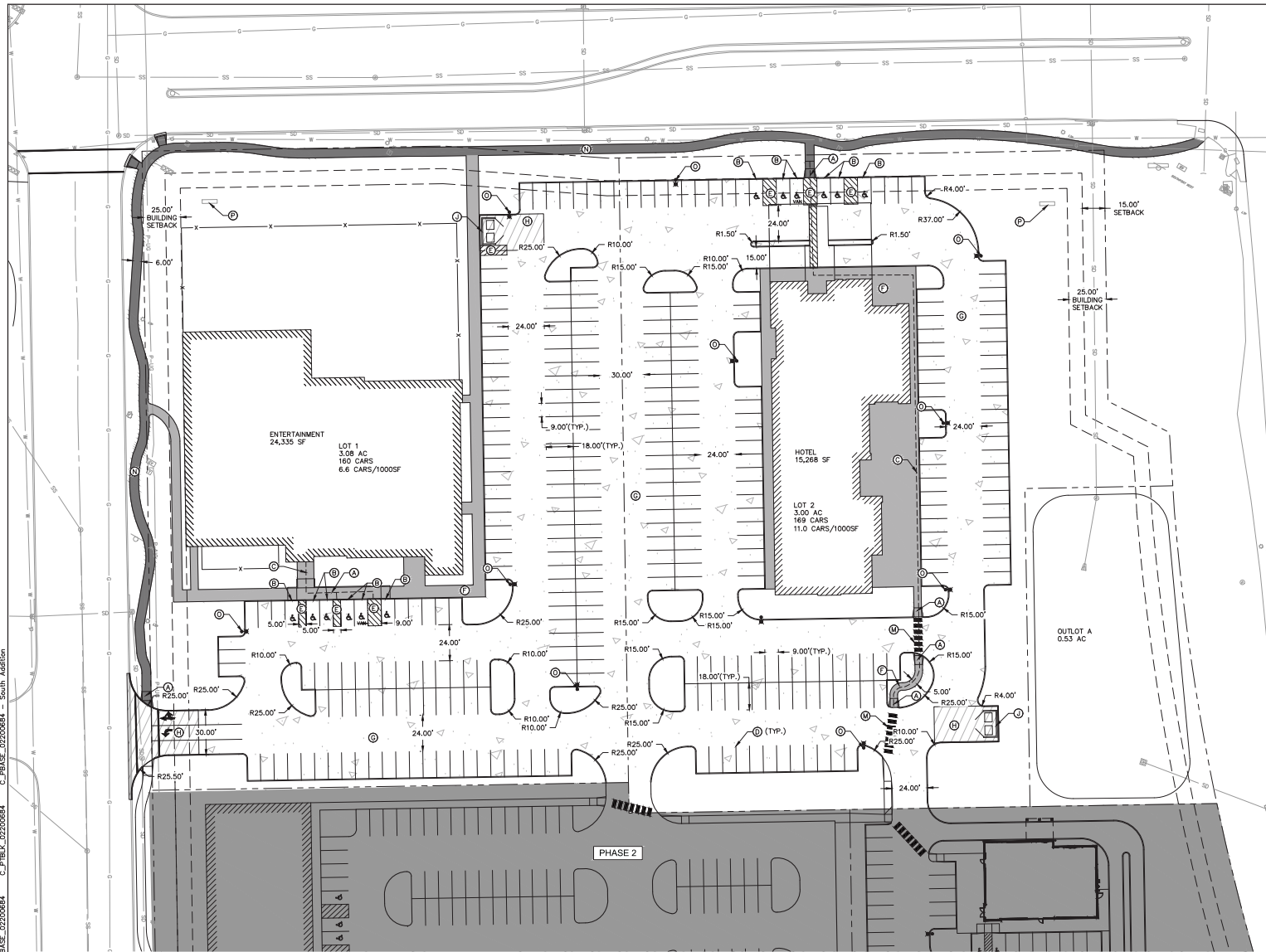

PHASING MAP

SITE INFORMATION TABLE	
LEGAL DESCRIPTION:	SOUTHPORT LOTS 1, 2, 3, 4, OUTLOT A
EXISTING ZONING:	C-3 PLD WITH A GATEWAY CORRIDOR OVERLAY
PROPOSED ZONING:	C-3 PLD WITH A GATEWAY CORRIDOR OVERLAY
SETBACKS:	
FRONT YARD:	25'-0"
FRONT YARD: (PARKING PRESENT IN FRONT YARD)	50'-0"
SIDE YARD:	15'-0"
REAR YARD:	15'-0"
BUILDING COVERAGE:	13%
IMPERVIOUS COVERAGE:	62%
FARKING REQUIREMENTS:	
REQUIRED: (LOT 1)	300 STALLS
PROVIDED: (LOT 1)	ON-SITE PARKING: 160 STALLS (6.6 CARS PER 1,000 SF) & PUBLIC PARKING: (LOT 2 SPW REPLAT ONE)
REQUIRED: (LOT 2)	151 STALLS (1 PER RENTAL UNIT; 151 UNITS; MAX 8 FLOORS; REQUIRES 151 STALLS)
PROVIDED: (LOT 2)	ON-SITE PARKING: 169 STALLS (11.0 CARS PER 1,000 SF)
TOTAL REQUIRED:	451 STALLS
TOTAL PROVIDED:	329 STALLS
ACCESSIBLE PARKING:	
REQUIRED: (LOT 1)	6 (INCLUDING 1 VAN ACCESSIBLE STALL)
PROVIDED: (LOT 1)	6 (INCLUDING 1 VAN ACCESSIBLE STALL)
REQUIRED: (LOT 2)	6 (INCLUDING 1 VAN ACCESSIBLE STALL)
PROVIDED: (LOT 2)	6 (INCLUDING 1 VAN ACCESSIBLE STALL)
REQUIRED:	12 (INCLUDING 2 VAN ACCESSIBLE STALLS)
PROVIDED:	12 (INCLUDING 2 VAN ACCESSIBLE STALLS)

- SITE KEY NOTES
- ④ CONSTRUCT CURB RAMP PER ADA REGULATIONS AND LOCAL JURISDICTIONAL REQUIREMENTS. REFERENCE DETAIL SHEET AND CITY OF OMAHA STANDARD PLATE 500-82.
 - ⑤ INSTALL ADA PARKING STALL, AND ASSOCIATED STRIPING AND SIGNAGE PER ADA REGULATIONS AND LOCAL JURISDICTIONAL REQUIREMENTS. REFERENCE DETAIL SHEET.
 - ⑥ PROPOSED ADA ACCESSIBLE ROUTE PER ADA REGULATIONS AND LOCAL JURISDICTIONAL REQUIREMENTS.
 - ⑦ INSTALL 4-INCH WHITE PAVEMENT STRIPING. PAINT SHALL MEET OR EXCEED CITY OF OMAHA STANDARD SPECIFICATIONS (TYP.)
 - ⑧ INSTALL 4-INCH WHITE PAVEMENT STRIPING AT 45°; 2- FEET O.C. PAINT SHALL MEET OR EXCEED CITY OF OMAHA STANDARD SPECIFICATIONS (TYP.)
 - ⑨ CONSTRUCT 4-INCH THICK P.C.C. SIDEWALK. REFERENCE DETAIL SHEET AND CITY OF OMAHA STANDARD PLATE 503-01.
 - ⑩ CONSTRUCT 8-INCH THICK STANDARD DUTY P.C. CONCRETE PAVEMENT. REFERENCE DETAIL SHEET.
 - ⑪ CONSTRUCT 8-INCH DRIVE ENTRANCE APRON HEAVY DUTY P.C. CONCRETE PAVEMENT. REFERENCE DETAIL SHEET.
 - ⑫ CONSTRUCT TYPE 'A' INTEGRAL CURB AND GUTTER PER CITY OF OMAHA STANDARD PLATE 500-01.
 - ⑬ TRASH ENCLOSURE. REFERENCE ARCHITECTURAL PLANS. CONSTRUCT HEAVY DUTY PAVEMENT APRON AS SHOWN ON PLAN.
 - ⑭ INSTALL STOP SIGN PER MUTCD STANDARDS AND PER CITY OF OMAHA STANDARD PLATES 906-03 AND 906-04. REFERENCE DETAIL SHEET.
 - ⑮ STRUCTURAL STOP AND DOOR. REFERENCE ARCHITECTURAL PLANS FOR EXACT LOCATION, SIZE, AND SLOPE.
 - ⑯ INSTALL 24-INCH WHITE CROSSWALK PAVEMENT STRIPING. REFERENCE DETAIL SHEET. PAINT SHALL MEET OR EXCEED CITY OF OMAHA STANDARD SPECIFICATIONS (TYP.)
 - ⑰ CONSTRUCT 6-INCH THICK STANDARD DUTY P.C.C. SIDEWALK IN PUBLIC R.O.W. 5' WIDE AND SPACED 6.5' OFF BACK OF CURB OF PUBLIC STREET (UNLESS OTHERWISE NOTED ON PLANS).
 - ⑱ LIGHT POLE AND BASE. REFERENCE SITE LIGHTING PLAN.
 - ⑲ PROPOSED MONUMENT SIGN. REFERENCE ARCHITECTURAL PLANS. SEPARATE SIGNAGE PERMIT IS REQUIRED.



olsson

2111 South 57th Street, Suite 200
Omaha, NE 68108
TEL: 402.341.1118
www.olsosn.com

REVISIONS DESCRIPTION

REV.	DATE	DESCRIPTION

SITE PLAN
PRELIMINARY PLAT SUBMITTAL
SOUTHPORT WEST REPLAT NINE
PHASE 1

2022

LA VISTA, NE

drawn by: kjs
checked by: kjs
approved by: kjs
project no.: 02200684
drawing no.: 0012122
date: 03/21/22

SHEET
C4.1

DWG: F:\2022\00501-010001022-0086A\40-Design\AutoCAD\Primary Plans\Sheets\NOVA\01-02200086A.dwg
DATE: Apr 26, 2022 11:35am
USER: kordnessen
C:\PLOT\02200086A

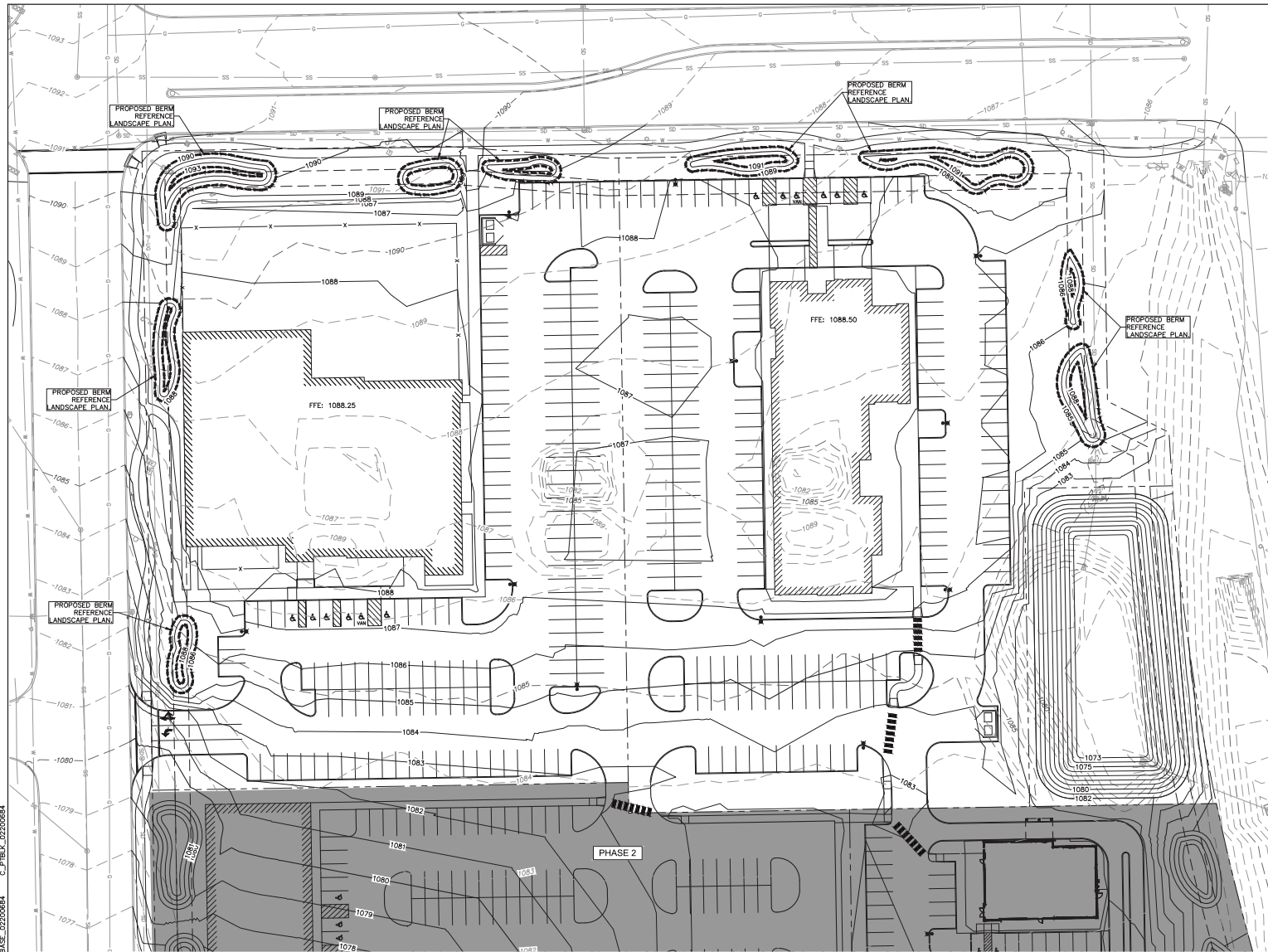

LEGEND		
---	10XX--	EXISTING MAJOR CONTOUR
---	10XX--	EXISTING MINOR CONTOUR
---	10XX--	PROPOSED MAJOR CONTOUR
---	10XX--	PROPOSED MINOR CONTOUR

GRADING INFORMATION TABLE		
AREA	CONTOURS REPRESENT	CONTRACTOR TO GRADE TO
STREETS/INTERNAL DRIVES	FINISHED GROUND (TOP OF SLAB)	SUBGRADE (REF. SITE PLANS FOR PAVEMENT THICKNESS)
PARKING LOT PAVED AREAS	FINISHED GROUND (TOP OF SLAB)	SUBGRADE (REF. SITE PLANS FOR PAVEMENT THICKNESS)
BUILDING AREAS	FINISHED GROUND (FINISHED FLOOR ELEV.)	SUBGRADE (REF. ARCHITECTURAL PLANS FOR FLOOR SLAB AND SUBBASE THICKNESS)
ALL OTHER NON-PAVED/ NON-BUILDING AREAS	FINISHED GROUND	6" BELOW CONTOURS (FOR TOPSOIL)*

* NOTE: AFTER COMPLETION AND APPROVAL OF MASS GRADING BY ENGINEER, ENTIRE SITE SHALL RECEIVE 6" MIN. OF TOPSOIL FOR FINAL SEEDING AND STABILIZATION.

- NOTES
- 1.CONTOURS REPRESENT TOP OF SLAB ELEVATION IN PAVED AREAS AND FINISHED GRADE ELEVATION IN NON-PAVED AREAS, UNLESS OTHERWISE NOTED.
 - 2.CONTRACTOR SHALL PROVIDE POSITIVE DRAINAGE AWAY FROM ALL BUILDING AND GARAGE PAD AREAS AND PAVEMENTS.
 - 3.REFERENCE THE GRADING INFORMATION TABLE FOR CONTOUR INFORMATION.
 - 4.REFERENCE THE FILL PLACEMENT / COMPACTION REQUIREMENTS TABLE FOR MINIMUM SUBGRADE PREPARATION REQUIREMENTS FOR VARIOUS AREAS OF THE PROJECT.
 - 5.CONTOURS ARE SHOWN AT 1' INTERVALS FOR BOTH EXISTING AND PROPOSED.
 - 6.DEVELOPMENT ON PRIVATE LOTS CREATING MORE THAN 5,000 SQUARE FEET OF IMPERVIOUS SURFACE FOR THE PURPOSE OF VEHICULAR TRAVEL AND PARKING SHALL PROVIDE ON-SITE STORM WATER MANAGEMENT FACILITIES FOR WATER QUALITY AS REQUIRED BY SECTION 154.19 OF THE LA VISTA MUNICIPAL CODE AND SHALL BE DESIGNED IN ACCORDANCE WITH THE APPLICABLE SECTIONS OF THE OMAHA REGIONAL STORM WATER DESIGN MANUAL. SUCH WATER QUALITY FACILITIES SHALL BE MAINTAINED BY BRIMMOR PROPERTY GROUP. MANAGEMENT OF THE 2-YEAR STORM RUNOFF PEAK FLOWS WILL BE PROVIDED BY THE CITY OWNED FACILITIES.



olsson

2111 South 67th Street, Suite 200
Omaha, NE 68108
TEL 402.341.1118
www.olson.com

REVISIONS DESCRIPTION

REC. DATE

2022

GRADING PLAN

PRELIMINARY PLAT SUBMITTAL

SOUTHPORT WEST REPLAT NINE

PHASE 1

LA VISTA, NE

drawn by: JKS
checked by: JKS
approved by: JKS
project no.: 02200086A
drawing no.: 02200086A
date: 03/21/22

SHEET
C5.0

NW 1/4 SE 1/4 18-14-12
SW 1/4 SE 1/4 18-14-12
SE 1/4 SE 1/4 18-14-12

NW 1/4 SE 1/4 18-14-12
SW 1/4 SE 1/4 18-14-12
SE 1/4 SE 1/4 18-14-12

A TRACT OF LAND BEING A REPLAT OF LOTS 23 THRU 26, SOUTHPORT WEST AND LOT 1, SOUTHPORT WEST REPLAT FOUR, BOTH PLATTED AND RECORDED SUBDIVISIONS IN THE SOUTHEAST QUARTER OF SECTION 18, TOWNSHIP 14 NORTH, RANGE 12 EAST OF THE 6TH P.M., SARPY COUNTY, NEBRASKA.

THE UNDERSIGNED HOLDER OF THAT CERTAIN LIEBEN AGAINST THE REAL PROPERTY DESCRIBED IN THE PLAT KNOWN AS SOUTHPOW WEST REPLAT NINE, LOTS 1 THRU 4 AND OUTLOT 4 (HEREINAFTER "PLAT"), SAID LIEBEN BEING RECORDED IN THE OFFICE OF THE REGISTER OF DEEDS OF SARP COUNTY, NEBRASKA AS INSTRUMENT NO. _____ (HEREINAFTER "LIEBEN"), DOES HEREBY CONSENT TO THE DEDICATION OF AND SUBORDINATE THE LIEBEN TO ANY UTILITY (SEWER, WATER, ELECTRIC, CABLE TV, TELEPHONE, GAS) EASEMENTS, OR STRIPS OF EASEMENTS, OR STRIPS OF EASEMENTS, AND ACCESS EASEMENTS AND RELINQUISHMENTS OF ACCESS, DEDICATED TO THE PUBLIC, ALL AS SHOWN ON THE PLAT, BUT NOT OTHERWISE. THE UNDERSIGNED CONFIRMS THAT IT IS THE HOLDER OF THE LIEBEN AND HAS NOT ASSIGNED THE LIEBEN TO ANY OTHER PERSON.

BY: _____

TITLE:

STATE OF _____)

STATE OF _____)
COUNTY OF _____)

ON THE _____ DAY, OF _____ 2022, BEFORE ME, THE UNDERSIGNED NOTARY PUBLIC,
DULY COMMISSIONED AND QUALIFIED IN AFORESAID COUNTY PERSONALLY APPEARED,

_____, KNOWN BY ME TO BE THE IDENTICAL PERSON
WHOSE NAME IS AFFIXED TO THE DEDICATION ON THIS PLAT AND ACKNOWLEDGED THE EXECUTION
THEREOF TO BE HIS/HER VOLUNTARY ACT AND DEED AS SAID _____.

WITNESS MY HAND AND NOTARIAL SEAL THE DAY AND 2022 LAST ABOVE MENTIONED.

NOTARY PUBLIC

THIS PLAT OF SOUTHPORT WEST REPLAT NINE, LOTS 1 THRU 4 AND OUTLOT A WAS
REVIEWED BY THE SARPY COUNTY PUBLIC WORKS ON THIS _____ DAY OF _____
_____, 2022.

SARPY COUNTY PUBLIC WORKS

THIS IS TO CERTIFY THAT I FIND NO REGULAR OR SPECIAL TAXES DUE OR DELINQUENT AGAINST THE PROPERTY DESCRIBED IN THE SURVEYOR'S CERTIFICATE AND EMBRACED IN THIS PLAT AS SHOWN BY THE RECORDS OF THIS OFFICE.

SARPY COUNTY TREASURER DATE

THE PLAT OF SOUTHPORT WEST REPLAT NINE, LOTS 1 THRU 4 AND OUTLOT A WAS APPROVED
BY THE LA VISTA CITY PLANNING COMMISSION,

ON THIS _____ DAY OF _____, 2022.

CHAIRPERSON, LA VISTA PLANNING COMMISSION

THE PLAT OF SOUTHPORT WEST REPLAT NINE, LOTS 1 THRU 4 AND OUTLOT A WAS APPROVED BY THE CITY COUNCIL OF THE CITY OF LA VISTA, NEBRASKA

ON THIS _____ DAY OF _____, 2022, IN
ACCORDANCE WITH THE STATE STATUTES OF NEBRASKA,

MAYOR

ATTEST _____

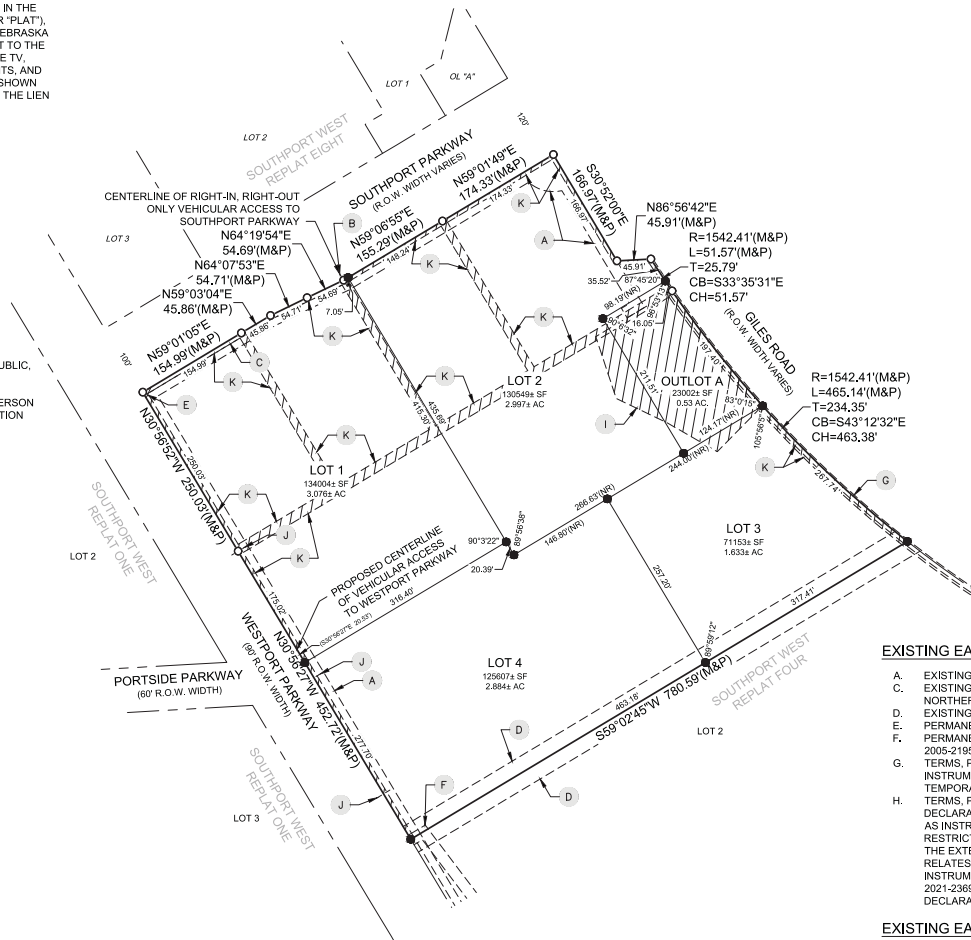

KNOW ALL MEN BY THESE PRESENTS THAT WE, SOUTHPORT WEST PARTNERS, LLC, OWNERS OF THE PROPERTY DESCRIBED IN THE CERTIFICATION OF SURVEY AND EMBRACED WITHIN THE PLAT, HAVE CAUSED SAID LAND TO BE SUBDIVIDED INTO LOTS TO BE NUMBERED AS SHOWN, SAID SUBDIVISION TO BE HEREAFTER KNOWN AS SOUTHPORT WEST REPLANT NINE, LOTS 1 THRU 4 AND OUTLOT A, AND WE DO HEREBY RATIFY AND APPROVE THE DISPOSITION OF OUR PROPERTY AS SHOWN ON THE PLAT AND PERPETUAL EASEMENTS SHALL BE GRANTED TO THE OMAHA PUBLIC POWER DISTRICT AND ANY TELECOMMUNICATIONS ENTITY OR OTHER CORPORATION TRANSMITTING COMMUNICATION SIGNALS AUTHORIZED TO USE THE CITY STREETS, TO ERECT, MAINTAIN, REPAIR, REPLACE AND RENEW POLES, WIRES, CABLES, CONDUITS, AND OTHER RELATED FACILITIES, AND TO EXTEND THEREON WIRES OR CABLES FOR THE CARRYING AND TRANSMISSION OF ELECTRIC CURRENT FOR LIGHT, HEAT AND POWER AND FOR THE TRANSMISSION OF SIGNALS AND SOUNDS OF ALL KINDS AND THE RECEPTION ON, OVER, THROUGH, UNDER AND ACROSS A (5) FIVE-FOOT-WIDE STRIP OF LAND ABUTTING ALL FRONT AND SIDE BOUNDARY LOT LINES, AN (8) EIGHT-FOOT-WIDE STRIP OF LAND ABUTTING THE REAR BOUNDARY LINES OF ALL INTERIOR LOTS. NO PERMANENT BUILDINGS OR RETAINING WALLS SHALL BE PLACED IN SAID EASEMENT WALLS, BUT THE SAME MAY BE USED FOR GARDENS, SHRUBS, LANDSCAPING AND OTHER PURPOSES THAT DO NOT THEN OR LATER INTERFERE WITH THE AFORESAID USES OR RIGHTS HEREIN GRANTED, AND WE DO FURTHER GRANT A PERPETUAL EASEMENT TO METROPOLITAN UTILITIES DISTRICT OF OMAHA AND BLACK HILLS/NEBRASKA GAS UTILITY, LLC, THEIR SUCCESSORS AND ASSIGNS, TO ERECT, INSTALL, OPERATE, MAINTAIN, REPAIR AND RENEW, PIPELINES, TRENCHES, VALVES, MANHOLES, AND OTHER FACILITIES FOR THE TRANSMISSION OF GAS, STEAM, WATER OR OTHER FLUIDS THROUGH, UNDER AND ACROSS A (5) FIVE-FOOT-WIDE STRIP OF LAND ABUTTING ALL STRAIGHT BUILDINGS OR RETAINING WALLS SHALL BE PLACED IN THE SAID EASEMENT WALLS, BUT THE SAME MAY BE USED FOR GARDENS, SHRUBS, LANDSCAPING AND OTHER PURPOSES THAT DO NOT THEN OR LATER INTERFERE WITH THE AFORESAID USES OR RIGHTS HEREIN GRANTED.

IN WITNESS WHEREOF, WE DO SET OUR HANDS

SOUTHPORT WEST PARTNERS, LLC

PATRICK J. KERRIGAN
PRESIDENT

STATE OF)

STATE OF _____)
COUNTY OF _____) SS

ON THE _____ DAY, OF _____ 2022, BEFORE ME, THE UNDERSIGNED NOTARY PUBLIC, DULY COMMISSIONED AND QUALIFIED IN AFORESAID COUNTY PERSONALLY APPEARED, PATRICK J. KERRIGAN, KNOWN BY ME TO BE THE IDENTICAL PERSON WHOSE NAME IS AFFIXED TO THE DEDICATION ON THIS PLAT AND ACKNOWLEDGED THE EXECUTION THEREOF TO BE HIS/HER VOLUNTARY ACT AND DEED AS SAID MANAGER.

WITNESS MY HAND AND NOTARIAL SEAL THE DAY AND 2022 LAST ABOVE MENTIONED

NOTARY PUBLIC

A. EXISTING PERMANENT LANDSCAPE AND SIGN EASEMENT GRANTED TO S.I.D. NO. 253, INSTRUMENT NO.'S 2005-21955 AND 2008-05315.

C. EXISTING 5.00' WIDE PERMANENT M.U.D. CONSTRUCTION AND MAINTENANCE OF WATER MAINS AND RELATED FACILITIES EASEMENT ON THE NORTHERLY 50.00 FOOT FEET OF LOTS 25 AND 26, SOUTHPORT WEST, INSTRUMENT NO. 2005-30969.

D. EXISTING 20.00 FOOT PERMANENT INGRESS/EGRESS AND STORM SEWER EASEMENT NO. 2008-18321.

E. EXISTING 20.00 FOOT PERMANENT EASEMENT GRANTED TO S.I.D. NO. 253 AND TO THE CITY OF LA VISTA, INSTRUMENT NO. 2008-23675.

F. EXISTING 5.00 FOOT WIDE STORM SEWER EASEMENT GRANTED TO S.I.D. NO. 253 AND THE CITY OF LA VISTA, INSTRUMENT NO.'S 2005-21955 AND 2008-05315.

G. TERMS, PROVISIONS, CONDITIONS, RESTRICTIONS AND EASEMENTS SET FORTH IN THE RETURN OF APPRAISERS RECORDED JULY 23, 1992 AT INSTRUMENT NO. 1993-32937 OF THE RECORDS OF SARPY COUNTY, NEBRASKA, INCLUDING BUT NOT LIMITED TO RESTRICTIONS ON ACCESS, TEMPORARY EASEMENTS, AND RESERVATION OF MINERAL RIGHTS.

H. THE PROVISIONS, CONDITIONS, RESTRICTIONS, CHARGES, ASSESSMENTS AND LIENS PROVIDED IN THE DECLARATION OF COVENANTS, CONDITIONS, RESTRICTIONS AND EASEMENTS FOR SOUTHPORT WEST SUBDIVISION RECORDED JULY 5, 2005 AT INSTRUMENT NO. 2005-22478 OF THE RECORDS OF SARPY COUNTY, NEBRASKA, BUT OMITTING ANY COVENANT, CONDITION OR RESTRICTION, IF ANY, BASED ON RACE, COLOR, RELIGION, SEX, HANDICAP, FAMILIAL STATUS, OR NATIONAL ORIGIN UNLESS AND ONLY TO THE EXTENT THAT THE COVENANT, CONDITION OR RESTRICTION (A) IS EXEMPT UNDER TITLE 42 OF THE UNITED STATES CODE, OR (B) RELATES TO HANDICAP, BUT DOES NOT DISCRIMINATE AGAINST HANDICAPPED PERSONS, AS AMENDED BY THE FIRST AMENDMENT TO INSTRUMENT NO. 2005-22478 AT INSTRUMENT NO. 2006-19335 AND THE SECOND AMENDMENT TO INSTRUMENT NO. 2006-19335 AND AS ASSIGNED AT INSTRUMENT NO. 2006-19335 AND 2008-08886 AND AS RATIFIED BY CONSENT AND RATIFICATION OF DECLARATION RECORDED JULY 5, 2005 AT INSTRUMENT NO. 2005-22497, (BLANKET TYPE EASEMENT)

B. EXISTING CENTERLINE OF RIGHT-OUT ONLY VEHICULAR ACCESS TO SOUTHPORT PARKWAY INST. NO. 2008-05315,
I. PERMANENT DRAINAGE DETENTION EASEMENT GRANTED TO S.I.D. NO. 253 AND THE CITY OF LA VISTA, INSTRUMENT NO.'S 2005-21955 AND 2008-05315.
J. EXISTING CENTERLINE OF UNRESTRICTED FULL ACCESS FOR VEHICULAR INGRESS/EGRESS INSTRUMENT NO.'S 2005-21955 AND 2008-05315,
K. EXISTING DEDICATED UTILITY EASEMENTS, INSTRUMENT NO. 2005-21955,

TERRY L. ROTHANZIN HEREBY CERTIFY THAT I AM A PROFESSIONAL LAND SURVEYOR, REGISTERED IN COMPLIANCE WITH THE LAWS OF THE STATE OF NEBRASKA, AND THAT THIS PLAT MEETS OR EXCEEDS THE "MINIMUM STANDARDS FOR SURVEYS" ADOPTED BY THE NEBRASKA STATE BOARD OF EXAMINERS FOR LAND SURVEYORS. FURTHER, I HEREBY CERTIFY THAT I HAVE REVIEWED THE RECORDING APPLICATION, THE SURVEY PERSON AND THAT PERMANENT MARKERS WILL BE SET AT ALL LOT CORNERS, ANGLE POINTS AND AT THE ENDS OF ALL CURVES WITHIN THE SUBDIVISION TO BE KNOWN AS SOUTHPORT WEST REPLAT NINE, LOTS 1 THRU 4 AND OUTLOT A BEING A REPLAT OF LOTS 23 THRU 26, SOUTHPORT WEST AND LOT 1, SOUTHPORT WEST REPLAT FOUR, BOTH SUBDIVISIONS, AS SHOWN ON THE ATTACHED RECORDING APPLICATION, SOUTHWEST QUARTER OF SECTION 16, TOWNSHIP 4 NORTH, RANGE 12 EAST OF THE 6TH P.M., SAPPY COUNTY, NEBRASKA CONTAINING 11.119 ACRES, MORE OR LESS.

TERRY L. ROTHMAN
NEBRASKA L.S. 607

04-25-2022
DATE



drawn by: _____ DSK
checked by: _____ EV
approved by: _____ TLR
QA/QC by: _____ TLR/EV
project no.: _____ 022-0068
drawing no.: _____
date: _____ 04.25.202

SHEET
1 of 1

olson

2111 South 67th Street, Suite 200
Omaha NE 68106
TEL 402.341.1116
FAX 402.341.5895

www.nelson.com

USER: dhastings

\\F:\Final Plot\V_PPLAT_SOUTHPORT WEST REPLAT NINE_02200684.dwg

DWG: F:\2022\00501-01000\022-00684\ XREFS
DATE: Apr 26, 2022 10:14am

Exhibit E

Southport South Traffic Impact Study Table of Contents, Executive Summary, and Summary and Conclusions

A copy of the full traffic impact analysis can be found
on file with the City Clerk at La Vista City Hall.

Southport South TRAFFIC IMPACT STUDY La Vista, NE

Prepared For:

Malibu Properties LLC
21008 Cumberland Drive, Suite 110
Omaha, NE 68022

Prepared By:

Olsson
2111 S. 67th Street, Suite 200
Omaha, NE
68106

Olsson Project No. 022-00684
March 2022



TABLE OF CONTENTS

Executive Summary	ES-1
1. Introduction and Objectives	1
2. Data Collection	1
3. Existing Conditions	4
3.1 Network Characteristics	4
3.2 Existing Capacity Analysis	5
4. Future Background Volumes and Analysis	9
4.1 Future Roadway Improvements	12
4.2 Signal Warrant Evaluation	13
4.3 2025 Background Capacity Analysis Summary	13
4.4 2050 Background Capacity Analysis Summary	16
5. Site Characteristics	19
5.1 Trip Generation	19
5.2 Trip Distribution	22
5.3 Parking Overflow	22
5.4 Pedestrian Flow Evaluation	22
6. Plus Site Analysis	26
6.1 Signal Warrant Evaluation	26
6.2 Geometric Improvement Evaluation	27
6.3 2025 Plus Site Capacity Analysis	28
6.4 2050 Plus Site Capacity Analysis	32
7. Summary and Conclusions	36

LIST OF TABLES

Table 1. Existing Roadway Characteristics.....	4
Table 2. Intersection LOS Criteria.....	5
Table 3. Existing Capacity and Queueing Analysis	7
Table 4. 2025 Background Capacity and Queueing Analysis.....	14
Table 5. 2050 Background Capacity and Queueing Analysis.....	17
Table 6. Trip Generation	21
Table 7. Plus Site Signal Warrant Evaluation Summary	26
Table 8. 2025 plus Site Capacity and Queueing Analysis	28
Table 9. 2050 plus Site Capacity and Queueing Analysis	32

LIST OF FIGURES

Figure 1. Vicinity Map for the proposed development; La Vista, Nebraska	2
Figure 2. Existing Traffic Volumes	3
Figure 3. Existing Traffic Control and Lane Configurations.	6
Figure 4. Existing Intersection Capacity Analysis	8
Figure 5. 2025 Background Traffic Volumes.....	10
Figure 6. 2050 Background Traffic Volumes.....	11
Figure 7. 2025 Background Intersection Capacity Analysis.....	15
Figure 8. 2050 Background Intersection Capacity Analysis.....	18
Figure 9. Site Plan	20
Figure 10. Trip Distribution.....	23
Figure 11. Site Trips.....	24
Figure 12. 2025 plus Site Traffic Volumes	29
Figure 13. 2025 plus Site Capacity Analysis Summary	31
Figure 14. 2050 plus Site Traffic Volumes	33
Figure 15. 2050 plus Site Capacity Analysis Summary	35
Figure 16. Recommended Improvements.....	39

LIST OF APPENDICES

Appendix A Data Collection

Appendix B Existing Capacity Analysis Synchro Reports

Appendix C Study Area TIS Excerpts

Appendix D Background Signal Warrant Evaluation

Appendix E 2025 Capacity Analysis Synchro Reports

Appendix F 2050 Capacity Analysis Synchro Reports

Appendix G Plus Site Signal Warrant Evaluation

Appendix H Plus Site Geometric Improvement Evaluation

Appendix I 2025 Plus Site Capacity Analysis Synchro Report

Appendix J 2050 Plus Site Capacity Analysis Synchro Report

EXECUTIVE SUMMARY

This report documents the results of impact analyses conducted for a proposed multi-sport development bounded by Giles Road on the south and 120th Street / Eastport Parkway (Eastport Parkway) on the west in La Vista, Nebraska. This study reviewed the operations at study intersections for 2025 and 2050 conditions.

The proposed site plan includes general office, retail, restaurant, and hotel land uses. There are three direct access points proposed as part of the development. Site drives and unsignalized intersections were evaluated for signalization and other intersection improvements with site traffic.

Based on the results of the capacity analysis and intersection control evaluations, the following improvements are recommended:

Background Improvements

Giles Road

- *Construct six-lane divided section from Harrison Street through 120th Street.

I-80 and Giles Road Interchange

- Construct additional northbound Giles Road to eastbound I-80 lane to improve lane utilization along Giles Road.
 - The configuration would include one exclusive northbound right-turn lane and one shared through-right lane. An additional I-80 eastbound on-ramp lane is not included in the Metro Area Travel Improvement Study (MTIS) and should be coordinated with the Nebraska Department of Transportation (NDOT).
- *Construct additional southbound Giles Road to westbound I-80 lane as a “free right” north of the interchange.
- Extend northbound left-turn lane to include 500 feet of storage length.
 - Consider constructing dual left-turn lanes with the expansion of the bridge with the widening of Giles to a six-lane section. This should be reevaluated before the Giles Road widening project.
- All improvements at the interchange should be coordinated between the City of La Vista and the NDOT to determine timeframe and implementation to improve current queuing issues.

Giles Road and West Giles Road / Eastport Parkway

- Extend westbound left-turn lane to include at least 370 feet of storage (extend by approximately 70 feet). [2025 Background]
- Construct dual westbound left-turn lanes with at least 275 feet of storage length with Giles Road widening project.
 - Modify signal phasing to protected only.
- Construct dual northbound right-turn lanes with at least 200 feet of storage length with Giles Road widening project.
 - Modify signal phasing to protected plus overlap phasing.
- Construct dual northbound left-turn lanes with at least 250 feet of storage length with Giles Road widening project.
 - Modify signal phasing to protected only.

West Giles Road

- Realign West Giles Road west of 126th Street to intersect 132nd Street where existing Giles Road connects.

125th Street / Westport Parkway and West Giles Road

- Construct traffic signal.**
 - Intersection should be monitored for signalization as developments build out in the area.
- Restripe north leg to include single left-turn lane, through lane, and right-turn lane.

*Roadway improvements recommended by MTIS.

**Anticipated to be satisfied by year 2050.

Plus Site Improvements

Giles Road

- Update signal timings throughout the corridor when the proposed facility opens.
 - Coordinate the signal timing updates with the completion of the Nebraska Multi-sport Complex.
 - When Giles Road widens to a six-lane section, signal timings should again be revisited and updated.

125th Street / Westport Parkway and West Giles Road

- Construct traffic signal when volumes satisfy signal warrants.
 - Note that the intersection is anticipated to satisfy signal warrants with future background growth. With the proposed development, the intersection is anticipated to satisfy signal warrants sooner.
 - The intersection should be monitored as the development builds out to determine when a traffic signal should be constructed.
- Restripe north leg to include single left-turn lane, through lane, and right-turn lane.

Westport Parkway and Portside Parkway / Site Drive 1

- Construct east leg as two-lane approach (exclusive left and shared through-right).

Westport Parkway and Site Drive 2

- Construct site drive as proposed in site plan drawings.

Southport Parkway and Site Drive 3

- Coordinate drive location with City of La Vista.

In addition to the above recommendations, during overflow parking conditions for Lot 3 in the proposed development, pedestrians crossing 125th Street / Westport Parkway from the parking lot to the west of the site should be monitored to determine the need for higher visibility pedestrian crossing applications like the RRFB or HAWK beacon systems at a midblock location.

7. SUMMARY AND CONCLUSIONS

This report documents the results of impact analyses conducted for a proposed multi-use development located in the Southport development south of Southport Parkway and west of Giles Road in La Vista, Nebraska. This study was conducted to identify the anticipated trips that would be generated by the proposed development and to determine the effects of site traffic on the surrounding roadway network. There were five scenarios analyzed as part of this study: Existing, 2025 Background conditions, 2050 Background conditions, 2025 plus Site conditions and 2050 plus Site conditions. The year 2050 was chosen as the long-range horizon year, which corresponds to the most recent MAPA long-range travel demand model. The year 2025 was chosen to represent the opening day of the proposed site. AM and PM peak hours were analyzed for all scenarios.

The proposed site plan includes general office, retail, restaurant, and hotel land uses. There are three direct access points proposed as part of the development. One access is proposed at the existing full-movement intersection of Westport Parkway and Portside Parkway. The second is a proposed full-movement access located approximately 310 feet south of Portside Parkway on Westport Parkway. A third right-in, right-out (RIRO) access is proposed on Southport Parkway between Westport Parkway and Giles Road.

In all future scenarios, traffic signal timings were modified to improve intersection operations based on background traffic growth and site traffic additions to the network. Generally, signalized intersections are anticipated to operate at acceptable levels of service. Some individual movements at signalized intersection are anticipated to experience heavy delay and queueing during peak hours.

Based on the capacity analysis, intersection control evaluation, previous traffic studies completed in the area, and a review of regional and local transportation studies, the following improvements are recommended:

Background Improvements

Giles Road

- *Construct six-lane divided section from Harrison Street through 120th Street.

I-80 and Giles Road Interchange

- Construct additional northbound Giles Road to eastbound I-80 lane to improve lane utilization along Giles Road.
 - The configuration would include one exclusive northbound right-turn lane and one shared through-right lane. An additional I-80 eastbound on-ramp lane is not included in the MTIS study and should be coordinated with the NDOT.
- *Construct additional southbound Giles Road to westbound I-80 lane as a “free right” north of the interchange.
- Extend northbound left-turn lane to include 500 feet of storage length.
 - Consider constructing dual left-turn lanes with the expansion of the bridge with the widening of Giles to a six-lane section. This should be reevaluated before the Giles Road widening project.
- All improvements at the interchange should be coordinated between the City of La Vista and the NDOT to determine timeframe and implementation to improve current queuing issues.

Giles Road and West Giles Road / Eastport Parkway

- Extend westbound left-turn lane to include at least 370 feet of storage (extend by approximately 70 feet). [2025 Background]
- Construct dual westbound left-turn lanes with at least 275 feet of storage length with Giles Road widening project.
 - Modify signal phasing to protected only.
- Construct dual northbound right-turn lanes with at least 200 feet of storage length with Giles Road widening project.
 - Modify signal phasing to protected plus overlap phasing.
- Construct dual northbound left-turn lanes with at least 250 feet of storage length with Giles Road widening project.
 - Modify signal phasing to protected only.

West Giles Road

- Realign West Giles Road west of 126th Street to intersect 132nd Street where existing Giles Road connects.

[Background improvements continue on next page]

125th Street / Westport Parkway and West Giles Road

- Construct traffic signal.**
 - Intersection should be monitored for signalization as developments occur in the area.
- Restripe north leg to include single left-turn lane, through lane, and right-turn lane.

*Roadway improvements recommended by MTIS.

**Anticipated to be satisfied by year 2050.

Plus Site Improvements

Giles Road

- Update signal timings throughout the corridor when the proposed facility opens.
 - Coordinate the signal timing updates with the completion of the Nebraska Multi-sport Complex.
 - When Giles Road widens to a six-lane section, signal timings should again be revisited and updated.

125th Street / Westport Parkway and West Giles Road

- Construct traffic signal when volumes satisfy signal warrants.
 - The intersection is anticipated to satisfy signal warrants with future background growth. With the proposed development, the intersection is anticipated to satisfy signal warrants sooner.
 - The intersection should be monitored as the development builds out to determine when a traffic signal should be constructed.
- Restripe north leg to include single left-turn lane, through lane, and right-turn lane.

Westport Parkway and Portside Parkway / Site Drive 1

- Construct east leg as two-lane approach (exclusive left and shared through-right).

Westport Parkway and Site Drive 2

- Construct site drive as proposed in site plan drawings.

Southport Parkway and Site Drive 3

- Coordinate drive location with City of La Vista.

In addition to the above recommendations, during overflow parking conditions for Lot 3 in the proposed development, pedestrians crossing 125th Street / Westport Parkway from the parking lot to the west of the site should be monitored to determine the need for higher visibility pedestrian crossing applications like the RRFB or HAWK beacon systems at a midblock location. Recommended improvements are summarized in **Figure 16**.

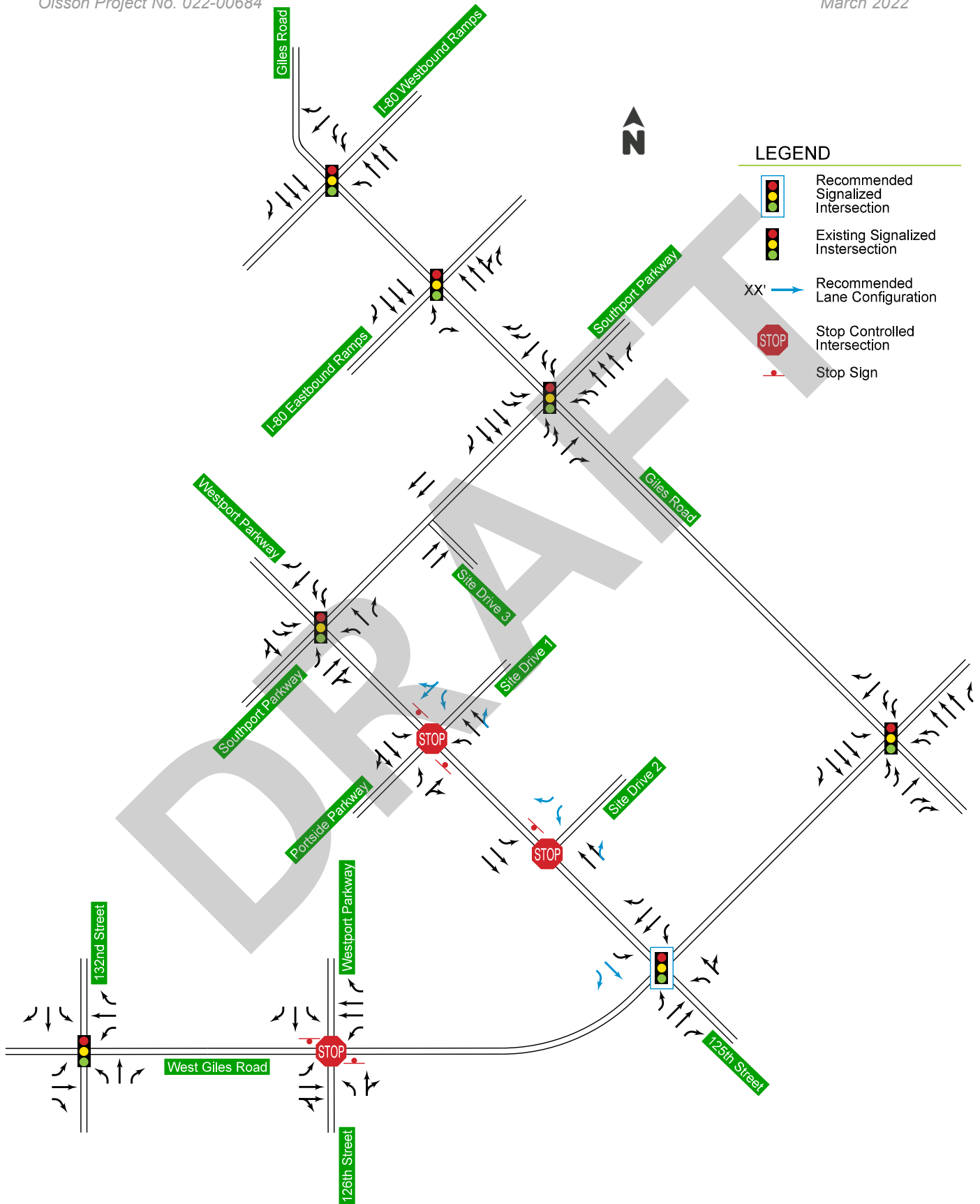

Figure 16. Recommended Improvements