

CITY OF LA VISTA
MAYOR AND CITY COUNCIL REPORT
FEBRUARY 21, 2023 AGENDA

Subject:	Type:	Submitted By:
No PARKING ZONE DESIGNATIONS	◆ RESOLUTION ORDINANCE RECEIVE/FILE	PAT DOWSE CITY ENGINEER

SYNOPSIS

A resolution has been prepared to establish “No Parking Zones” on the southwestern side of Harry Anderson Avenue from South 110th Street to South 109th Street as recommended by the City Engineer and authorizing the installation of appropriate signs.

FISCAL IMPACT

The FY23/FY24 Biennial Budget provides funding for the signage.

RECOMMENDATION

Approval.

BACKGROUND

Overnight semi-truck parking along Harry Anderson Avenue has resulted in the separation of the centerline longitudinal pavement joint within this segment of roadway. To preserve the remaining integrity of the pavement, the installation of four (4) “NO PARKING 2:00 AM TO 6:00 AM” signs is recommended from South 110th Street to south 109th Street. Attached is a map illustrating the proposed sign locations.

RESOLUTION NO. _____

A RESOLUTION OF THE MAYOR AND CITY COUNCIL OF THE CITY OF LA VISTA, NEBRASKA ESTABLISHING NO PARKING ZONES ON THE SOUTHWESTERN SIDE OF HARRY ANDERSON AVENUE IN DESIGNATED AREAS.

WHEREAS, the City Council of the City of La Vista has determined that “No Parking Zones” are necessary; and

WHEREAS, the FY23/FY24 Biennial Budget provides funding for the signage; and

WHEREAS Subsection (C) (9) of Section 31.23 of the La Vista Municipal Code requires that the City Administrator secures Council approval prior to authorizing any purchase over \$5,000.00.

NOW, THEREFORE, BE IT RESOLVED, that the Mayor and City Council of La Vista, Nebraska authorize the installation of the appropriate signage designating these “No Parking Zones”.

PASSED AND APPROVED THIS 21ST DAY OF FEBRUARY 2023.

CITY OF LA VISTA

Douglas Kindig, Mayor

ATTEST:

Pamela A. Buethe, MMC
City Clerk

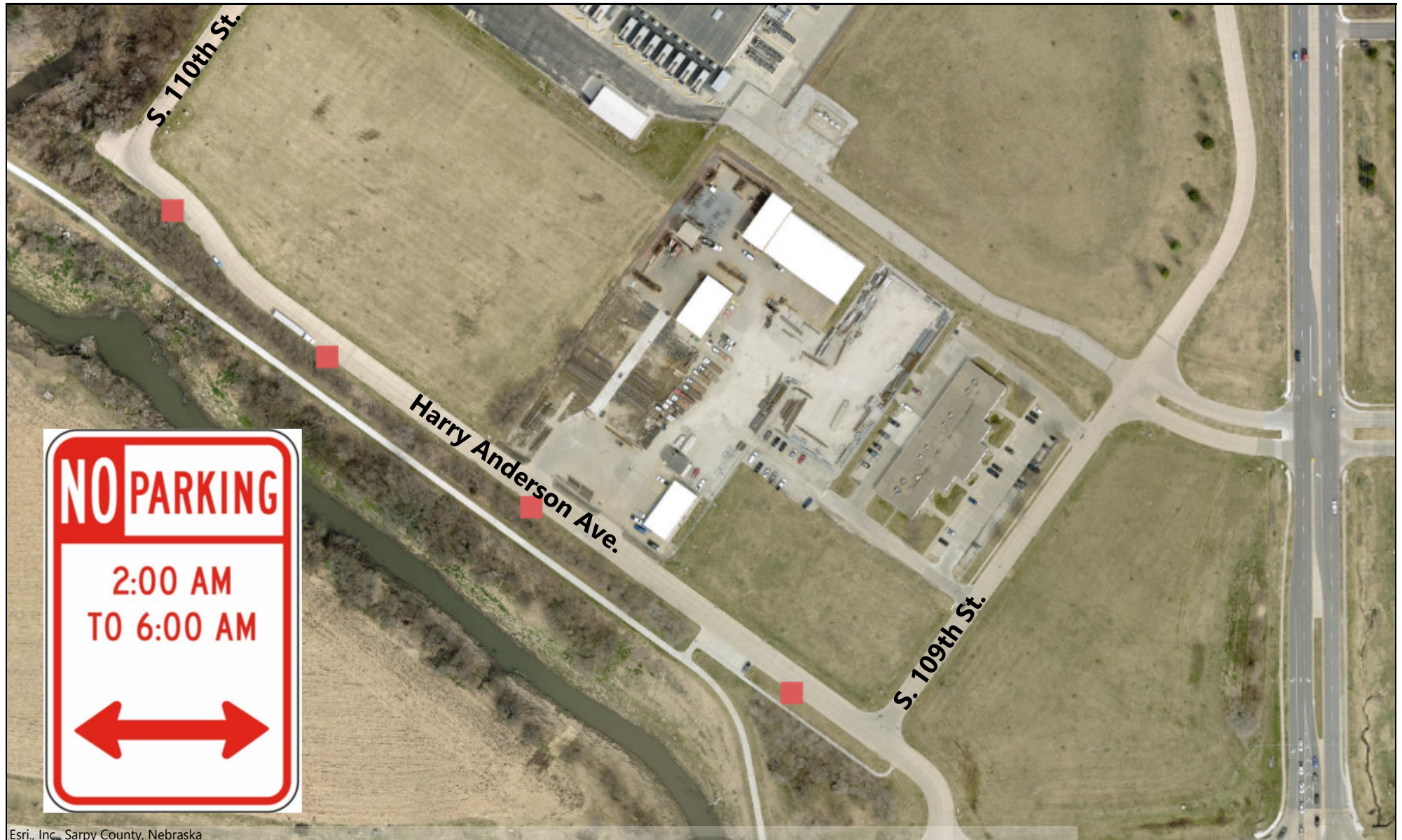

Esri, Inc., Sarpy County, Nebraska

0 250 500
ft

Map Scale 1: 3185

This product is for informational purposes and may not have been prepared for, or be suitable for legal, engineering, or surveying purposes. Users of this information should review or consult the source records and information sources to ascertain the usability of the information.



Notes: Not To Scale

