

**CITY OF LA VISTA
MAYOR AND CITY COUNCIL REPORT
SEPTEMBER 15, 2015 AGENDA**

Subject:	Type:	Submitted By:
APPLICATION FOR CONDITIONAL USE PERMIT & FINAL PUD PLAN – LOT 2, MAYFAIR 2 ND ADDITION REPLAT FIVE (SW OF BRENTWOOD DRIVE & 97 TH PLAZA)	◆ RESOLUTION (2) ORDINANCE RECEIVE/FILE	ANN BIRCH COMMUNITY DEVELOPMENT DIRECTOR

SYNOPSIS

A public hearing has been scheduled and resolutions prepared for a conditional use permit and a Final PUD Plan for a continuing care retirement community on approximately 6.29 acres located southwest of Brentwood Drive and 97th Plaza.

FISCAL IMPACT

None.

RECOMMENDATION

Approval.

BACKGROUND

A public hearing has been scheduled to consider a conditional use permit (CUP) and the Final PUD Plan applications submitted by Nelson Construction & Development on behalf of the property owner, L & B Properties, LLC, for approximately 6.29 acres platted as Lot 2, Mayfair 2nd Addition Replat Five. The project is located on the southwest corner of Brentwood Drive and 97th Plaza.

The City Council held a public hearing on June 16, 2015 and approved an amendment to the Future Land Use Map of the Comprehensive Plan from Commercial to High Density Residential; and a Zoning Map Amendment from C-1, Shopping Center Commercial, with the Gateway Corridor District (Overlay District) to R-3 PUD, High Density Residential Planned Unit Development, with the Gateway Corridor District (Overlay District). The Planning Commission held a public hearing on July 16, 2015 and recommended approval of a Preliminary PUD Site Plan to City Council. The City Council held a public hearing on August 18, 2015 and approved of the Preliminary PUD Site Plan. The Planning Commission held a public hearing on August 20, 2015 and unanimously recommended approval of a Conditional Use Permit to City Council.

The applicant proposes to construct and operate a continuing care retirement community, with 25 units (31 beds) for independent living, 50 units (62 beds) for assisted living, and 24 units (28 beds) for memory care. The project also includes indoor and outdoor common areas.

A detailed staff report is attached.

The Planning Commission held a public hearing on August 20, 2015 and unanimously recommended approval of a Conditional Use Permit to City Council (the Final PUD Plan does not go to the Planning Commission if it is consistent with the Preliminary PUD Plan as approved by the City Council).

RESOLUTION NO. 15 - ____

A RESOLUTION OF THE MAYOR AND CITY COUNCIL OF THE CITY OF LA VISTA, NEBRASKA, DETERMINING CONDITIONS FOR APPROVAL OF THE FINAL PLANNED UNIT DEVELOPMENT (PUD) PLAN FOR LOT 2, MAYFAIR 2ND ADDITION REPLAT FIVE, A SUBDIVISION LOCATED IN THE SE 1/4 OF SECTION 16, T14N, R12E OF THE 6TH P.M., SARPY COUNTY, NEBRASKA.

WHEREAS, the owners of the above described piece of property have made application for approval of a final planned unit development plan for Lot 2, Mayfair 2nd Addition Replat Five; and

WHEREAS, the City Planner and the City Engineer have reviewed the final planned unit development plan; and

WHEREAS, the final planned unit development plan is consistent with the preliminary planned unit development plan approved by the City Council on August 18, 2015.

NOW THEREFORE, BE IT RESOLVED by the Mayor and City Council of the City of La Vista, Nebraska, that the final Planned Unit Development (PUD) plan for Lot 2, Mayfair 2nd Addition Replat Five, located in the SE 1/4 of Section 16, T14N, R12E of the 6th P.M., Sarpy County, Nebraska, generally located southwest of Brentwood Drive and 97th Plaza be, and hereby is, approved.

PASSED AND APPROVED THIS 15TH DAY OF SEPTEMBER 2015.

CITY OF LA VISTA

Douglas Kindig, Mayor

ATTEST:

Pamela A. Buethe, CMC
City Clerk

RESOLUTION NO. 15-__

A RESOLUTION OF THE MAYOR AND CITY COUNCIL OF THE CITY OF LA VISTA, NEBRASKA AUTHORIZING THE EXECUTION OF A CONDITIONAL USE PERMIT FOR NELSON CONSTRUCTION & DEVELOPMENT TO ALLOW FOR A CONTINUING CARE RETIREMENT COMMUNITY ON LOT 2, MAYFAIR 2ND ADDITION REPLAT FIVE.

WHEREAS, Nelson Construction & Development has applied for a conditional use permit for to allow for a continuing care retirement community on Lot 2, Mayfair 2nd Addition Replat Five, located southwest of Brentwood Drive and 97th Plaza; and

WHEREAS, the La Vista Planning Commission has reviewed the application and recommends approval; and

WHEREAS, the Mayor and City Council of the City of La Vista are agreeable to the issuance of a conditional use permit for such purposes.

NOW THEREFORE, BE IT RESOLVED, that the Mayor and City Council of the City of La Vista hereby authorize the execution of a Conditional Use Permit in form and content submitted at this meeting, for Nelson Construction & Development to allow for a continuing care retirement community on Lot 2, Mayfair 2nd Addition Replat Five.

PASSED AND APPROVED THIS 15TH DAY OF SEPTEMBER, 2015.

CITY OF LA VISTA

ATTEST:

Douglas Kindig, Mayor

Pamela A. Buethe, CMC
City Clerk



**CITY OF LA VISTA
PLANNING DIVISION**

RECOMMENDATION REPORT

CASE NUMBER: 2015-CUP-05
2015-PUD-02

FOR HEARING OF: September 15, 2015
Report Prepared on September 1, 2015

I. GENERAL INFORMATION

- A. APPLICANT:** Nelson Construction & Development
- B. PROPERTY OWNER:** L & B Properties, LLC
- C. LOCATION:** Southwest corner of Brentwood Drive and South 97th Plaza
- D. LEGAL DESCRIPTION:** Lot 2, Mayfair 2nd Addition Replat Five
- E. REQUESTED ACTION(S):** Final PUD Site Plan approval and Conditional Use Permit approval for a continuing care retirement community.
- F. EXISTING ZONING AND LAND USE:**
R-3 PUD; Multi-Family Residential with a Planned Unit Development (PUD) overlay and Gateway Corridor District (Overlay District); vacant.
- G. PROPOSED USES:** The Final PUD Site Plan and Conditional Use Permit (CUP) will allow the applicant to operate a continuing care retirement community on the property that includes independent living, assisted living, and memory care.
- H. SIZE OF SITE:** 6.29 acres

II. BACKGROUND INFORMATION

- A. EXISTING CONDITION OF SITE:** Lot is currently vacant. The property has a drastic slope away from the adjoining streets on the north and down to a relatively flat area with a gradual slope to the south that covers the majority of the lot.
- B. GENERAL NEIGHBORHOOD/AREA LAND USES AND ZONING:**
 - 1. **North:** Single family neighborhood; R-1 Single Family Residential District
 - 2. **East:** Commercial strip center (Mama's Pizza); C-1 Shopping Center Commercial District and Gateway Corridor District (Overlay District)

3. **South:** Primrose School of La Vista; C-1 Shopping Center Commercial District and Gateway Corridor District (Overlay District)
4. **West:** Lot 11A, Mayfair 2nd Addition Replat One (Vacant); C-1 Shopping Center Commercial District and Gateway Corridor District (Overlay District)

C. RELEVANT CASE HISTORY:

1. The City Council held a public hearing on June 16, 2015 and unanimously approved of an amendment to the Future Land Use Map of the Comprehensive Plan from Commercial to High Density Residential; and a Zoning Map Amendment from C-1, Shopping Center Commercial, with the Gateway Corridor District (Overlay District) to R-3 PUD, High Density Residential Planned Unit Development, with the Gateway Corridor District (Overlay District).
2. The Planning Commission held a public hearing on July 16, 2015 and unanimously recommended approval of a Preliminary PUD Site Plan to City Council.
3. The City Council held a public hearing on August 18, 2015 and unanimously approved of the Preliminary PUD Site Plan.
4. The Planning Commission held a public hearing on August 20, 2015 and unanimously recommended approval of a Conditional Use Permit to City Council.

D. APPLICABLE REGULATIONS:

1. Section 5.08 of the Zoning Regulations – R-3 High Density Residential District
2. Section 5.17 of the Zoning Regulations – Gateway Corridor District (Overlay District)
3. Section 5.15 of the Zoning Regulations – Planned Unit Development District
4. Article 6 of the Zoning Regulations – Conditional Use Permits

III. ANALYSIS

A. COMPREHENSIVE PLAN:

1. The Future Land Use Map of the Comprehensive Plan currently designates this property for High Density Residential.
2. The proposed project will meet Action Strategy #12 of the Housing and Residential Areas category of the Community Goals, Policies and Action Strategies Chapter of the Comprehensive Plan, which states:
Encourage the development of additional owner and renter occupied housing types, including single family, multiple family for low- to moderate income families, persons with disabilities and the elderly, to meet existing and future needs of

all La Vista residents. Emphasis on owner occupied housing development is the preferred choice of the community and its residents.

La Vista has only one nursing care and assisted living facility. The proposal would provide an additional option for residents.

B. OTHER PLANS: N/A

C. TRAFFIC AND ACCESS:

1. Access will be from proposed egress / ingress to Brentwood Street and South 97th Plaza. The traffic impacts from a high-density residential use are expected to be less intensive than most commercial uses.

D. UTILITIES: All utilities are available to the site.

E. PARKING REQUIREMENTS: The parking stall requirements, as per the Zoning Ordinance for the proposed use are:

• Independent Living -	31 Stalls (1 Per Bedroom)
• Assisted Living -	50 Stalls (1 Per Unit)
• Memory Care -	10 Stalls (1 Per 3 Beds)
• <u>Employee -</u>	<u>25 Stalls (1 Per Employee)</u>
• Total	116 Stalls (5 Accessible)

The developer has submitted a letter requesting a reduction in the parking stall counts required for the proposed use based on recent development as well as historical data from the operating history of similar projects.

Staff has reviewed this letter and approves of the proposed stall count of 92 stalls (4 accessible) based on the developer's experience with parking demand for these uses. If parking issues arise, it appears as though space for additional parking stalls is available along the southern lot line if necessary. Overflow parking is not allowed on Brentwood Drive or 97th Plaza.

The Preliminary PUD Site Plan that was approved by City Council allows for this reduction in required parking.

F. LANDSCAPING: The property is within the Gateway Corridor Overlay District – Sub Area Secondary Overlay and is subject to design review. Also, an existing permanent 30-foot wide landscape buffer easement lies along the northern edge of the Mayfair commercial area. This easement is depicted in the northwest corner of the property on the CUP Site Plan map.

A landscaping plan has been reviewed and approved by the Design Review Architect. A copy of this plan is included as an exhibit to the Conditional Use Permit.

IV. REVIEW COMMENTS:

1. As the subject property is within the Gateway Corridor District and is subject to the Architectural and Site Design Guidelines for the Mayfair Commons Development, any development on the property will need to go through the City's building and site design approval process. The development has received approval by the Design Review Architect. The resulting building design documentation has been included within the CUP as an exhibit.

V. STAFF RECOMMENDATION – FINAL PUD SITE PLAN:

Staff recommends approval of the Final PUD Site Plan.

VI. STAFF RECOMMENDATION – CONDITIONAL USE PERMIT:

Staff recommends approval of the Conditional Use Permit, contingent on legal review and approval of proposed changes to the CUP.

VII. PLANNING COMMISSION RECOMMENDATION – CONDITIONAL USE PERMIT:

The Planning Commission held a public hearing on August 20, 2015 and unanimously recommended approval of the Conditional Use Permit contingent on the finalization of the landscaping plan prior to City Council review of the Conditional Use Permit.

VIII. ATTACHMENTS TO REPORT:

1. Vicinity Map
2. City Engineer review letter
3. Final PUD Site Plan
4. Conditional Use Permit with exhibits

IX. COPIES OF REPORT TO:

1. Ryan Young, Nelson Construction & Development
2. Douglas L. Lash, L & B Properties, LLC
3. Scott Hunt, Olsson Associates
4. Public Upon Request

Prepared by _____

Community Development Director

Date

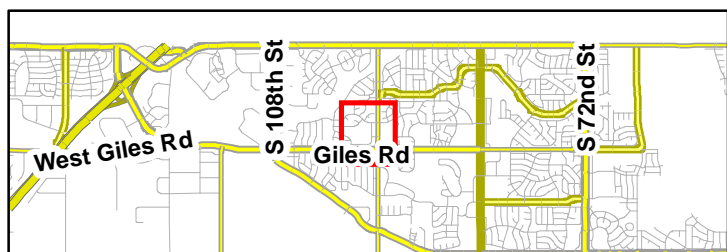
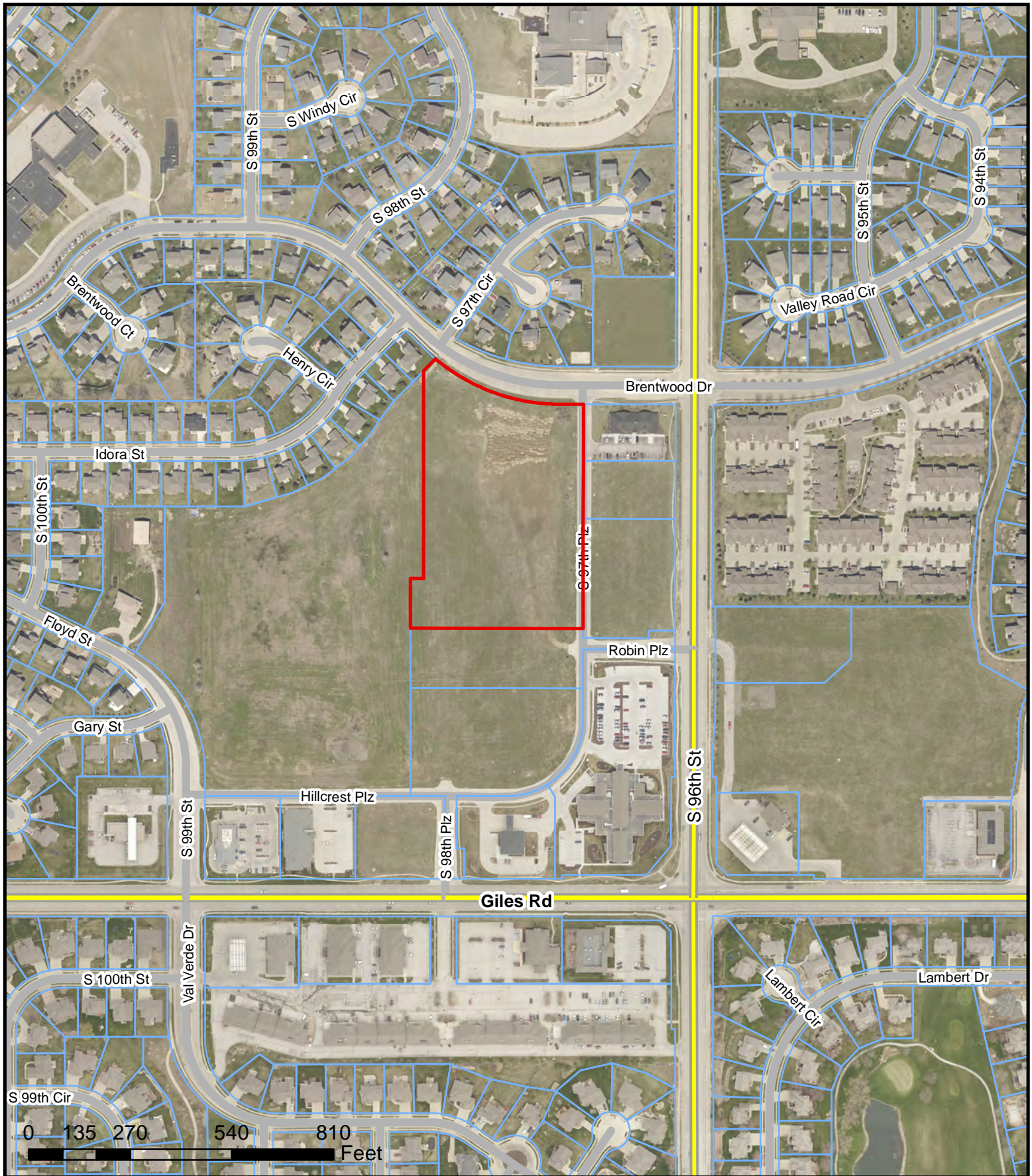



June 9, 2015

Mr. Christopher Solberg
City Planner
City of La Vista
8116 Park View Blvd
La Vista, NE 68128

RE: Conditional Use Permit, Preliminary PUD & Final PUD – Initial Review
Good Neighbor Senior Living Facility
Lot 2, Mayfair 2nd Addition Replat Five

Chris:

I have reviewed the documents that you provided to me for the above-referenced applications in your transmittal requesting comments by June 16, 2015. Based on the elements set forth in Sections 6.05 and 5.15 of the Zoning Regulations, I have the following comments:

Conditional Use Permit

1. In regards to Article 6.05.03, I find no impact to the “orderly development of surrounding property” subject to consideration of a pedestrian connection along the southerly edge of the site for connection to the vacant property to the west and reservation of a right for a vehicular ingress/egress easement at the northwest corner of the site to benefit Lot 11A, Mayfair 2nd Addition, Replat 1 if future development plans on that parcel indicate that such access would be appropriate.
2. In regards to Articles 6.05.05 and 6.05.10, concerning traffic congestion, the proposed use of 99 living units for various levels of senior living will have less traffic impact than the previous commercial zoning of the property. For that reason, I do not find that a traffic impact study is necessary. Further, the City recently conducted a traffic signal study on 96th Street which showed that warrants are just barely met for a signal at 96th and Brentwood. This project would provide some additional traffic to further justify the signal. A CIP request has already been made based on the signal study to program a signal

City Hall
8116 Park View Blvd.
La Vista, NE 68128-2198
p: 402-331-4343
f: 402-331-4375

Community Development
8116 Park View Blvd.
p: 402-331-4343
f: 402-331-4375

Fire
8110 Park View Blvd.
p: 402-331-4748
f: 402-331-0410

Golf Course
8305 Park View Blvd.
p: 402-339-9147

Library
9110 Giles Rd.
p: 402-537-3900
f: 402-537-3902

Police
7701 South 96th St.
p: 402-331-1582
f: 402-331-7210

Public Works
9900 Portal Rd.
p: 402-331-8927
f: 402-331-1051

Recreation
8116 Park View Blvd.
p: 402-331-3455
f: 402-331-0299

at that intersection. The width of paving in Brentwood Drive is sufficient to stripe a left-turn bay into the proposed entrance onto Brentwood at the northwest corner of the site. I do recommend that the proposed access on Brentwood Drive be offset as much as possible from the intersection of Brentwood and 97th Circle.

3. In regards to Article 6.05.09 there needs to be significant landscaping of a buffer to residential lots to the north. A 30 feet wide landscape buffer easement was recorded over the 30 feet of the property directly abutting the single family lot in the northwest corner of the site. A copy of the easement should be obtained and reviewed for any details that may be applicable. Moving the driveway as noted above in Item 2 would provide additional buffering space.

Preliminary PUD

4. In regards to Article 5.15.04.01, did the applicant provide a construction schedule?
5. In regards to Article 5.25.04.02, there are not any additional public improvements required. However, I recommend that the applicant be provided with a copy of the executed subdivision agreement for Mayfair 2nd Addition Replat Five with exhibits. There are shared private infrastructure improvements that were to benefit this property. In particular, this was the storm sewer system built up to the southwest corner of the site.
6. In regards to Article 5.15.04.03 the proposed access drive at the northwest corner of the site should be paved with 7-inch thick Portland cement concrete pavement down to the north line of the proposed parking garage. See Comment 1 above for further discussion supporting this recommendation. Also, the proposed access drive onto 97th Plaza is shown with a proposed grade in excess of 8 percent. This seems excessive especially in view of the type of users of this facility. I recommend that options be explored. Significant retaining walls are also proposed.
7. In regards to Article 5.15.04.06 I recommend that a sidewalk for pedestrian access across the south edge of the site connecting 97th Plaza to the undeveloped property to the west be included in the plan. Also, in regards to this item, please refer to Comment 2 above concerning relocation of the proposed access at the northwest corner of the site.
8. In regards to Article 5.15.04.07, the applicant needs to justify the reduction in quantity of garage parking stalls below that required by Article 7.05.08 of the zoning regulations which is 0.5 stalls per unit.
9. In regards to Article 5.15.04.14, the requirement for shared accesses onto a collector street, if this used is considered a commercial activity, is fulfilled if an easement reservation is provided over the access proposed at the northwest corner of the site onto Brentwood Drive.
10. I assume that Articles 5.15.04.18 through 5.15.04.21 will be addressed by other City staff more qualified to comment on those items.
11. In regards to Article 5.15.05.02.04, a pedestrian sidewalk is shown along 97th Plaza but both connectors into the site have proposed steps shown. At least one of these needs to be an ADA accessible access.
12. In regards to Article 5.15.05.02.07, the applicant needs to advise if the project is going to be phased and identify boundaries of each phase is applicable.

13. In regards to Article 5.15.05.04, the plan shows a proposed storm and sanitary sewer layout which are conceptually satisfactory. The applicant should be aware that making the sanitary sewer connection across the existing storm sewer in 97th Plaza will be difficult due the relative elevations of each of the sewer lines. Also, the storm sewer plan needs to show a connection to the existing storm sewer that was stubbed out to the south line of this lot. Refer to the subdivision agreement and exhibits for more information. A copy of the drainage study and storm sewer plan can be provided.
14. In regards to Article 5.15.05.05, please include the lot dimensions on Sheet C1.0.

Final PUD

15. In regards to Article 5.15.06.01.01, a final plat is not required. However, a final site plan addressing the comments made in the foregoing items will be needed.

Please contact me if you have questions about my comments. Please submit revised materials to me for additional review.

A handwritten signature in blue ink, reading "John M. Kottmann", is written over a horizontal line.

John M. Kottmann, City Engineer



VICINITY MAP
1"=500'

PARKING LOT LIGHTING NOTE:

- EXTERIOR LIGHTING SHALL ENHANCE THE BUILDING DESIGN AND THE ADJOINING LANDSCAPE. LIGHTING STANDARDS AND FIXTURES FOR THE PARKING AREAS AND DRIVES WITHIN THE BUILDING AREA SHALL BE SIMILAR IN APPEARANCE AND QUALITY LEVEL AS THE LIGHT FIXTURES IDENTIFIED IN APPENDIX B, AS WELL AS THE SURROUNDING PROPERTIES. LIGHTING SHALL BE RESTRAINED IN DESIGN AND EXCESSIVE BRIGHTNESS AVOIDED. LIGHTING WITH VISIBLE LAMPS ARE NOT PERMITTED. LIGHTING SHALL BE DARK SKY COMPLIANT, AND LIMIT WASH ONTO ABUTTING PROPERTIES. EXCEPTIONS TO DARK SKY COMPLIANCE MAY BE MADE FOR SPECIFIC EMERGENCY LIGHTING SITUATIONS. FIXTURE, POLES AND/OR OTHER SUPPORT CUT SHEETS SHALL COMPLY WITH THE ABOVE STATED STANDARDS. FINAL SELECTION IS SUBJECT TO CITY OF LA VISTA APPROVAL.

SITE KEY NOTES

(A)	ACCESSIBLE PARKING AREA
(B)	CONCRETE PAVEMENT
(C)	5' SIDEWALK
(D)	RETAINING WALL WITH FENCE. MATERIALS TO BE SUBMITTED BY ARCHITECT. REFERENCE PRELIMINARY GRADING PLAN FOR HEIGHT AND DIMENSIONS.
(E)	DUMPSTER ENCLOSURE WITH SCREENING. MATERIALS TO BE SUBMITTED BY ARCHITECT.
(F)	STOP SIGN
(G)	STORM SEWER
(H)	SANITARY SEWER
(I)	WATER SERVICE LINE
(J)	GAS SERVICE LINE
(K)	UNDERGROUND POWER LINE
(L)	ELECTRICAL TRANSFORMER
(M)	COMMUNICATIONS SERVICE LINE
(N)	UTILITY PAD AREA WITH 8' HIGH WOOD FENCE.
(O)	DELIVERY ENTRANCE
(P)	STAIRS
(Q)	ADA ACCESSIBLE RAMP WITH RAILINGS

GENERAL PROVISIONS

ADDRESS	TBD
LEGAL DESC.	LOT 2, MAYFAIR 2ND ADDITION REPLAT 5
EXISTING ZONING	C-1
PROPOSED ZONING	R-3/PUD
LOT AREA	273,927 S.F. (6.29 AC.)
BUILDING AREA	66,544 S.F.
GROSS FLOOR AREA	117,530 S.F.
BUILDING HEIGHT	44'-0"
BUILDING USE	SENIOR CARE
BUILDING COVERAGE	24.3%
DENSITY	15.74 UNITS/AC.
OPEN SPACE AREA	101,907 S.F. (2.34 AC.)
OPEN SPACE COVERAGE	37.2%

BUILDING SETBACK / LANDSCAPE BUFFER

FRONT YARD	30' / 15'
REAR YARD	30' / 0'
SIDE YARD	10' / VARIES (0'-10')

REQUIRED PARKING

INDEPENDENT LIVING:	31 STALLS (1 PER BEDROOM)
ASSISTED LIVING:	50 STALLS (1 PER UNIT)
MEMORY CARE:	10 STALLS (1 PER 3 BEDS)
EMPLOYEE:	25 STALLS (1 PER EMPLOYEE ON SHIFT)
TOTAL:	116 STALLS (5 ACCESSIBLE)

REQUIRED PARKING PER USE PERMIT

INDEPENDENT LIVING:	17 STALLS (1 PER 1.5 UNITS)
ASSISTED LIVING:	21 STALLS (1 PER 3 BEDS)
MEMORY CARE:	7 STALLS (1 PER 4 RESIDENCE)
EMPLOYEE:	25 STALLS (1 PER EMPLOYEE ON SHIFT)
TOTAL:	70 STALLS (3 ACCESSIBLE)

PROVIDED	92 STALLS (4 ACCESSIBLE)
----------	--------------------------

ADJACENT LAND USE

NORTH	SINGLE FAMILY RESIDENTIAL
EAST	COMMERCIAL
SOUTH	COMMERCIAL
WEST	COMMERCIAL (VACANT)

PARKING LEGEND

- (P) STALL COUNT

REVISIONS DESCRIPTION

DATE

REV. NO.

REVISIONS

2015

FINAL PLANNED UNIT DEVELOPMENT
SITE PLAN

GOOD NEIGHBOR SENIOR LIVING

LA VISTA, NE

drawn by: _____
checked by: _____
approved by: _____
QA/QC by: _____
project no.: 015-0483
drawing no.: _____
date: 4/6/15

SHEET
C1.0

DWG: \\ntc-fs1\Projects\Projects\015-0483_LDV\Preliminary_Plans\50483_LSC.dwg USER: mlangston
DATE: Sep 08, 2015 11:53am XREFS: 50483_PBLK 50483_PBASE 50483_PBDY 50483_PBASE 50483_PUTIL 50483_PLDSC

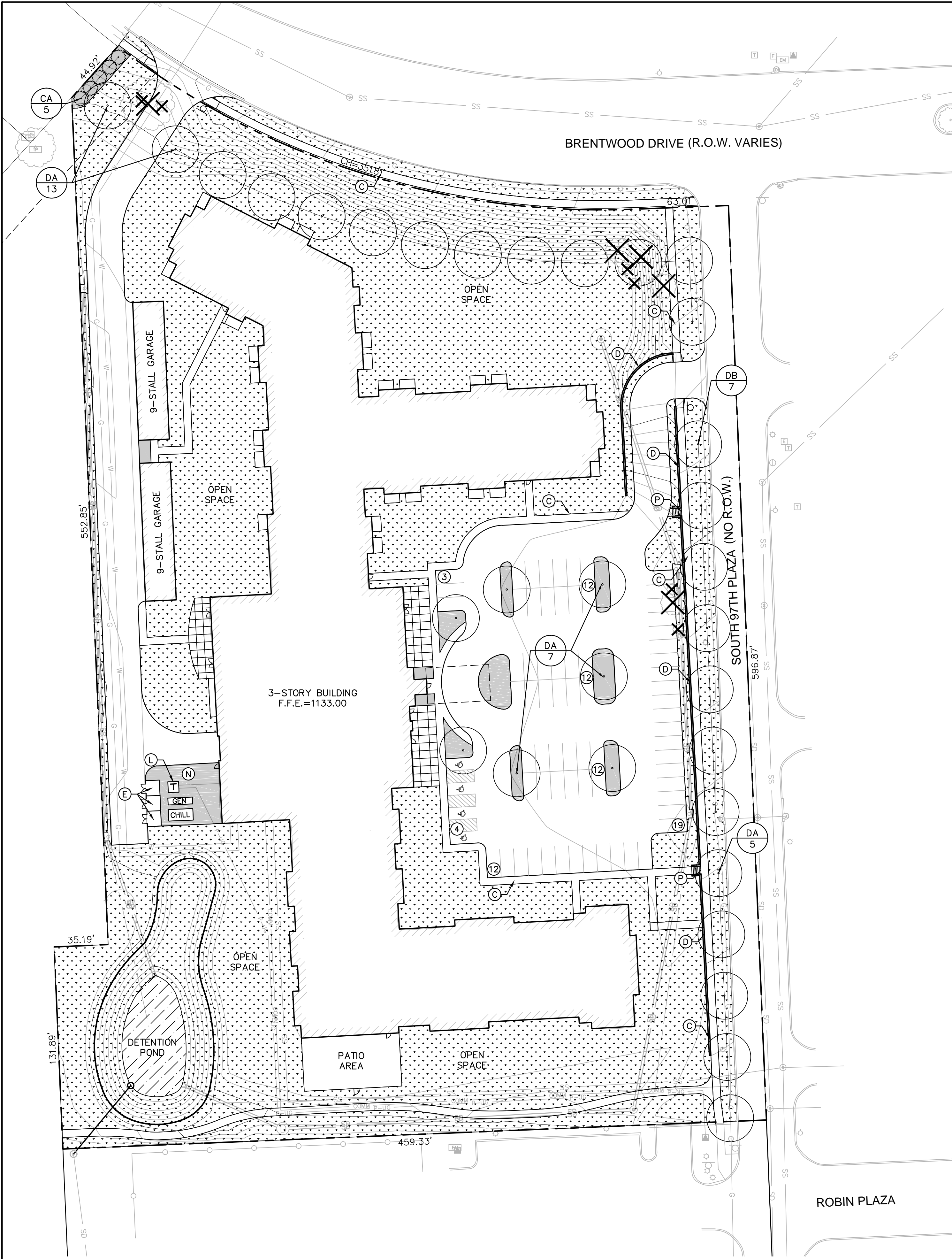

PLANT SCHEDULE

KEY	QTY.	BOTANICAL NAME	COMMON NAME	PLANTING METHOD	SIZE @ PLANTING	SPACING	MATURE HEIGHT	MATURE SPREAD	REMARKS
DECIDUOUS TREES									
DA	25	GYMNOCLADUS DIOICA 'ESPRESSO-JFS'	ESPRESSO KENTUCKY COFFEE TREE	B&B	2.5 CALIPER	AS SHOWN	50'	35'	
DB	7	GLEDITSIA TRIACANTHOS VAR. INERMIS 'HALKA'	HALKA HONEYLOCUST	B&B	2.5 CALIPER	AS SHOWN	50'	35'	
CONIFEROUS TREES									
CA	5	PINUS FLEXILIS 'VANDERWOLF'S PYRAMID'	VANDERWOLF'S LIMBER PINE	B&B	6' HT.	AS SHOWN	20'	10'	

LANDSCAPE REGULATIONS - CITY OF LA VISTA				
	ZONING CLASSIFICATION	R3 — PUD		
	LOT AREA	273,927 S.F. (6.29 AC.)		
		REQUIRED	PROVIDED	COMMENTS
1.	LANDSCAPE REQUIREMENTS (7.17.03)			
a.	7.17.03.02 Street Frontage	15'	49,14'	
b.	7.17.03.02(3) Street Frontage Trees	1 Tree / 40' of Street Frontage	11	Calculations: 422' / 40' = 11 Trees.
c.	7.17.03.03 Side Yard	10'	10'	
b.	7.17.03.03(2) Side Yard Screening	6' Minimum height	6'	6' High Landscape screen
d.	7.17.03.04 Rear Yard	10'	NA	Adjacent zoning – C-1
e.	7.17.03.06 Parking Interior Landscaping	10 sq ft/ Stall	4215 sq ft	Calculations: 74 stalls x 10 sq ft = 740 sq ft
	7.17.03.07 Perimeter Landscaping	1 Tree / 40' of Street Frontage	NA	Rezoning to R3–PUD
2.	SCREENING REQUIREMENTS (7.17.04)			
a.	7.17.04.01 Parking	3' Minimum height	NA	No abutting residential district or ROW
b.	7.17.04.02 Commercial or Industrial Use	6' Minimum height	NA	Rezoning to R3–PUD

*1 TREE PER 40 LINEAR FEET ALONG SOUTH 97TH STREET PER CITY REQUEST.

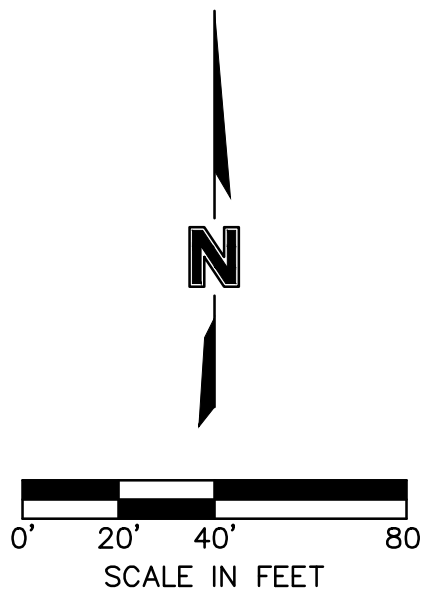

LEGEND

#	STALL COUNT
[Pattern]	TURF TYPE FESCUE GRASS
[Pattern]	SHREDDED HARDWOOD MULCH
[Pattern]	WATER'S EDGE NATIVE GRASS SEED MIXTURE
[Symbol]	DECIDUOUS SHADE TREE
[Symbol]	CONIFEROUS TREE
[Symbol]	EXISTING TREE
[Symbol]	EXISTING TREE TO BE REMOVED.

PLANT NOTES

- UNITY OF THE DESIGN SHALL BE ACHIEVED BY REPETITION OF CERTAIN PLANT VARIETIES AND OTHER MATERIALS AND BY CORRELATION WITH ADJACENT DEVELOPMENTS AS LISTED IN APPENDIX A, AND NOTED BELOW:
 - A) A MINIMUM OF TWO SPECIES LISTED UNDER THE DECIDUOUS TREE CATEGORY
 - B) A MINIMUM OF ONE SPECIES LISTED UNDER THE CONIFEROUS TREE CATEGORY
 - C) A MINIMUM OF ONE SPECIES LISTED UNDER THE DECIDUOUS SHRUBS CATEGORY
 - D) A MINIMUM OF ONE SPECIES LISTED UNDER THE CONIFEROUS SHRUBS CATEGORYFINAL LANDSCAPE PLAN AND DESIGN SHALL BE SUBMITTED WITH THE BUILDING PERMIT. FINAL LANDSCAPE PLAN SHALL BE SUBJECT TO THE APPROVAL BY THE CITY OF LA VISTA.
- IRRIGATION OF ALL LANDSCAPE ELEMENTS AS DEFINED ABOVE AND TURF AREA IS REQUIRED.
- PRIOR TO ANY PLANTING OR BREAKING OF GROUND, IT IS THE CONTRACTOR'S RESPONSIBILITY TO CALL/LOCATE ALL UTILITY LINES WITHIN THE VICINITY.
- THE CONTRACTOR SHALL TAKE ALL NECESSARY PRECAUTIONS DURING EXCAVATION OPERATIONS TO NOT DISTURB EXISTING UTILITY LINES. DAMAGE TO ANY EXISTING UTILITY LINES SHALL BE REPAIRED AT CONTRACTOR'S EXPENSE
- ALL DAMAGE TO EXISTING SITE IMPROVEMENTS RESULTING FROM EXCAVATION, PLANTING, BACKFILLING, ETC. SHALL BE REPAIRED AT THE CONTRACTOR'S EXPENSE. THE CONTRACTOR SHALL SEED ALL DISTURBED AREAS INCLUDING CONSTRUCTION ACCESS OUTSIDE PROJECT LIMITS. SURFACES OTHER THAN THE PLANTING AREA SHALL BE RESTORED BY THE CONTRACTOR TO THE CONDITION EXISTING PRIOR TO THE PLANTING OPERATION.
- PLANT LIST IS PROVIDED FOR CONVENIENCE ONLY. IN THE CASE OF DISCREPANCIES BETWEEN THE PLAN AND THE PLANT LIST QUANTITIES, THE PLAN WILL TAKE PRECEDENCE. LANDSCAPE CONTRACTOR IS RESPONSIBLE FOR ALL FINAL QUANTITIES PER DRAWINGS AND SPECIFICATIONS.
- ALL PLANT MATERIAL INSTALLED SHALL BE "NURSERY GROWN" MEETING THE FOLLOWING CRITERIA:
 - A) PLANT MATERIAL GROWN BY ESTABLISHED COMMERCIAL NURSERIES AND SOLD TO LICENSED AND CERTIFIED NURSERIES AND/OR LANDSCAPE ARCHITECTS.
 - B) GROWN AND SOLD ACCORDING TO AMERICAN STANDARD FOR NURSERY STOCK SPECIFICATION.
- THE LANDSCAPE ARCHITECT AND/OR OWNER RESERVES THE RIGHT TO INSPECT AND APPROVE ALL PLANT MATERIAL AT THE NURSERY/PLACE OF GROWTH, PRIOR TO INSTALLATION. PLANT MATERIAL WHICH HAS BECOME DAMAGED OR DISEASED OR WHICH IS UNACCEPTABLE TO THE LANDSCAPE ARCHITECT MAY BE REJECTED UPON DELIVERY TO THE SITE. WHEN TYPICAL, TREES WITHOUT A CENTRAL LEADER WILL NOT BE ACCEPTED.
- PLANTING OF TREES AND SHRUBS AREAS SHALL BE COMMENCED DURING THE SPRING (MARCH 15–JUNE 15) OR FALL (SEPTEMBER 1–OCTOBER 15) PLANTING SEASON. ANY PLANTING OPERATION NOT PERFORMED DURING THESE PERIODS MUST BE APPROVED BY THE LANDSCAPE ARCHITECT AND ARE PERFORMED AT THE CONTRACTOR'S RISK.
- ALL PLANTING OPERATIONS AND LAYOUT SHALL BE COORDINATED WITH THE LANDSCAPE ARCHITECT. THE ACTUAL LOCATION OF PLANT MATERIALS MAY VARY DUE TO FIELD CONDITIONS. FINAL PLACEMENT OF PLANT MATERIAL SHALL BE APPROVED BEFORE PITS ARE DUG. IF INITIAL PLACEMENT IS NOT SATISFACTORY, PLANTS SHALL BE RELOCATED AT THE DIRECTION OF THE LANDSCAPE ARCHITECT OR THEIR REPRESENTATIVE, AT NO ADDITIONAL COST TO THE OWNER.
- ALL TREE/SHRUB PLANTING AREAS SHALL BE AMENDED WITH A LOCALLY PRODUCED

- COMPOST. A 3" LAYER SHALL BE PLACED OVER TOP OF SHRUB PLANTING AREA AND ROTOTILLED TO A DEPTH OF 9" BEFORE PLANTING. RAKE AREA SMOOTH.
- ALL TREES IN SAME PLANTING AREA SHALL BE PLACED AND PLANTED AT THE SAME TIME. IF ANY PLANTS REMAIN ON THE SITE FOR MORE THAN 8 HOURS, THAT PLANT MATERIAL SHALL BE HEELED–IN ON SITE TO MAINTAIN THE MATERIAL'S HEALTH AND VITALITY. PLANTS SHALL BE PROTECTED AND MAINTAINED, INCLUDING BUT NOT LIMITED TO WATER AND SHADE. WHILE ON–SITE, ANY PLANTS DEEMED NOT IN SATISFACTORY HEALTH OR CONDITION AT THE TIME OF PLANTING BY THE LANDSCAPE ARCHITECT OR THEIR REPRESENTATIVE SHALL BE REPLACED AT THE CONTRACTOR'S EXPENSE.
 - ALL TREES, SHRUB MASS PLANTINGS, AND ANNUAL AND ORNAMENTAL PLANTING BEDS SHALL RECEIVE SHREDDED HARDWOOD MULCH TO A DEPTH OF 4" AS NOTED ON THE PLAN.
 - LIMITS OF SEEDING SHOWN IS BASED ON THE ESTIMATED GRADING LIMIT. CONTRACTOR SHALL BE RESPONSIBLE FOR SODDING/SEEDING ALL AREAS THAT ARE DISTURBED DURING THE CONSTRUCTION PROCESS.
 - ALL TURF AREAS ARE TO BE IRRIGATED VIA SPRAY IRRIGATION AND PLANTING AREAS TO BE IRRIGATED VIA DRIP IRRIGATION. IRRIGATION CONTRACTOR IS RESPONSIBLE TO DESIGN A SYSTEM THAT SUPPLIES EVEN COVERAGE WITH NO OVERSPRAY ON BUILDING OR PAVED AREAS. CONTRACTOR WILL PROVIDE AN AS–BUILT DRAWING OF THE SYSTEM TO THE OWNER.
 - CONTRACTOR TO SHALL BE RESPONSIBLE FOR WATERING ALL PLANT MATERIALS UNTIL THE TIME THE PERMANENT IRRIGATION SYSTEM IS FULLY FUNCTIONAL AND SUBSTANTIAL COMPLETION OF THE PROJECT HAS TAKEN PLACE. ANY MATERIAL WHICH DIES, OR DEFOLIATES (PRIOR TO ACCEPTANCE OF THE WORK) WILL BE PROMPTLY REMOVED AND REPLACED.
 - PRIOR TO GRANTING SUBSTANTIAL COMPLETION, THE OWNER AND/OR LANDSCAPE ARCHITECT SHALL COMPILE A FINAL PUNCHLIST OF UNSATISFACTORY OR INCOMPLETE ITEMS. CONTRACTOR SHALL BE NOTIFIED IN WRITING OF SUBSTANTIAL COMPLETION.
 - THE CONTRACTOR WILL COMPLETELY GUARANTEE ALL WORK FOR THE PERIOD SPECIFIED BY THE WARRANTY CHART BELOW.

WARRANTY CHART		
SUBSTANTIAL COMPLETION DATE	DURATION	WARRANTY EXPIRATION
DECEMBER	19 MONTHS	JULY
JANUARY	18 MONTHS	JULY
FEBRUARY	17 MONTHS	JULY
MARCH	16 MONTHS	JULY
APRIL	15 MONTHS	JULY
MAY	14 MONTHS	JULY
JUNE	13 MONTHS	JULY
JULY	12 MONTHS	JULY
AUGUST	12 MONTHS	AUGUST
SEPTEMBER	12 MONTHS	SEPTEMBER
OCTOBER	12 MONTHS	OCTOBER
NOVEMBER	12 MONTHS	NOVEMBER

FINAL PLANNED UNIT DEVELOPMENT LANDSCAPE PLAN

GOOD NEIGHBOR SENIOR LIVING

LA VISTA, NE

REV.	NO.	DATE	REVISIONS DESCRIPTION

drawn by: MJH
checked by: DNF
approved by: QIA/QC by: _____
project no.: 015-0483
drawing no.: _____
date: 4/6/15

SHEET C3.0

2015

REVISIONS

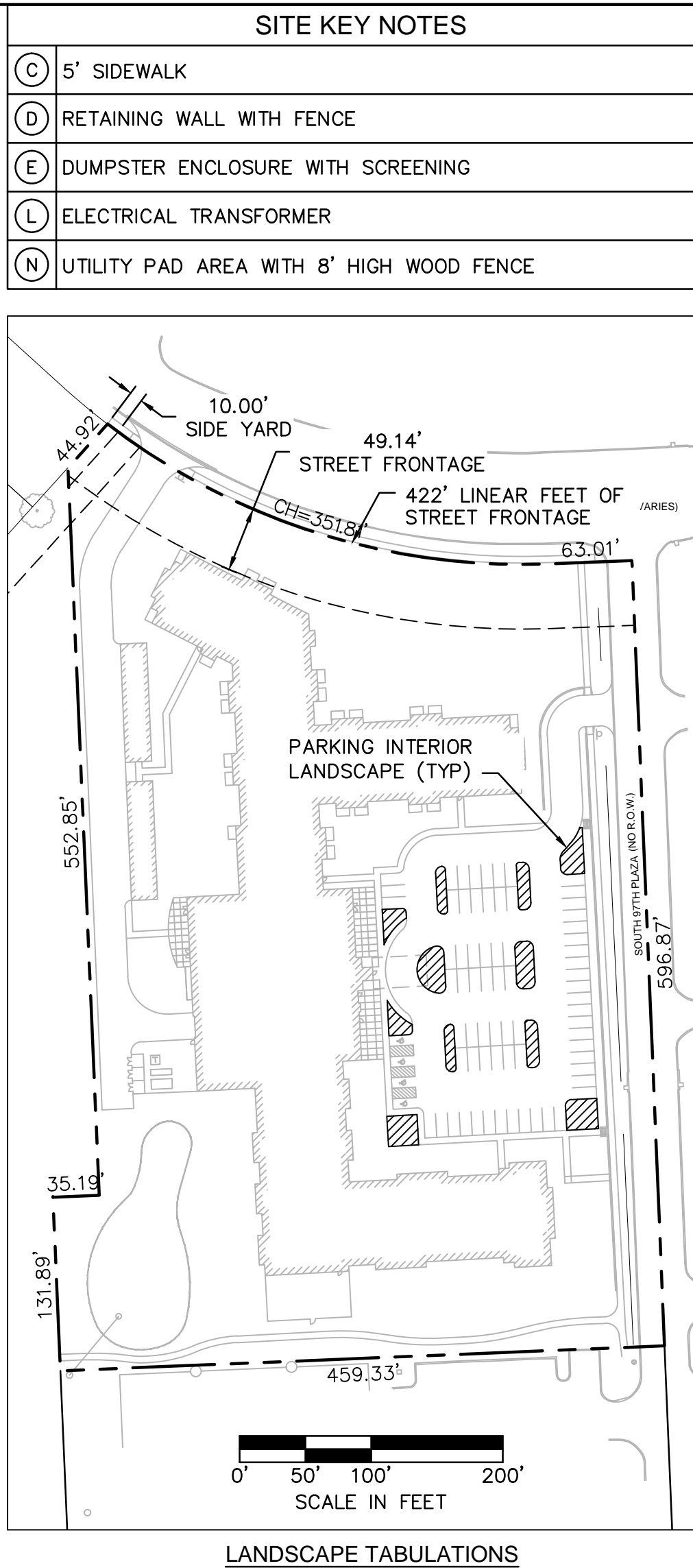

City of La Vista Conditional Use Permit

Conditional Use Permit for Continuing Care Retirement Community, Lot 2 Mayfair 2nd Addition Replat Five

This Conditional Use Permit issued this ____ day of _____, 2015, by the City of La Vista, a municipal corporation in the County of Sarpy County, Nebraska (“City”) to, Nelson Construction and Development (“Owner”), pursuant to the La Vista Zoning Ordinance.

WHEREAS, Owner wishes to construct and operate a continuing care retirement community to be known as Good Neighbor Senior Living upon the following described tract of land within the City of La Vista zoning jurisdiction:

Lot 2 of Mayfair 2nd Addition Replat Five, a subdivision as surveyed, platted and recorded in the City of La Vista, Sarpy County, Nebraska.

WHEREAS, Owner has applied for a conditional use permit for the purpose of constructing a continuing care retirement community for seniors 55 years of age or older meant for independent living, assisted living, and memory care; and

WHEREAS, the Mayor and City Council of the City of La Vista are agreeable to the issuance of a conditional use permit to the owner for such purposes, subject to certain conditions and agreements as hereinafter provided.

NOW, THEREFORE, BE IT KNOWN THAT subject to the conditions hereof, this conditional use permit is issued to the owner to use the area designated on Exhibit “C1.0” hereto for a continuing care retirement community, said use hereinafter being referred to as “Permitted Use or Use”.

Conditions of Permit

The conditions to which the granting of this permit is subject are:

1. The rights granted by this permit are transferable and any variation or breach of any terms hereof shall cause permit to expire and terminate without the prior written consent of the City (amendment to permit) or unless exempted herein.
2. In respect to the proposed Use:
 - a. A site plan showing the property boundaries of the tract of land and easements, proposed structures, parking, access points, and drives has been provided to the City and is attached to the permit as Exhibit “C1.0”.
 - b. The premises shall be developed and maintained in accordance with the site plan (Exhibit “C1.0”) as approved by the City and incorporated herein by this reference. Any modifications must be submitted to the Chief Building Official for approval.
 - c. This continuing care facility is intended for senior independent living, assisted living, and memory care. Facilities shall be exclusively operated for, marketed and leased to, and occupied by persons age 55 and older, or as otherwise required to provide reasonable accommodations to disabled residents under applicable laws, rules or regulations. To carry out this requirement, Owner shall:

- (i) From time to time during this permit, adopt, publish and adhere to written rules, policies and procedures to implement and carry out said requirement in accordance with 24 CFR Section 100.306, as adopted, amended or superseded from time to time, subject to review and approval of the City Administrator, which approval shall not be withheld or refused so long as the rules, policies and procedures satisfy the requirements of “c” above and 24 CFR Section 100.306; and
 - (ii) Take all other actions during this permit as may be required from time to time under the Federal Fair Housing Act, Housing for Older Persons Act of 1995, Nebraska Fair Housing Act, or any other applicable laws, rules or regulations, as adopted, amended or superseded from time to time, to carry out this subparagraph “c” in accordance with all applicable requirements, and specifically to qualify and continue the qualification of the facility as senior housing exempt from any applicable familial status protections.
 - d. All parking for residents and visitors is to remain on-site; no on-street parking is allowed on Brentwood Drive or South 97th Plaza.
 - e. There shall be no storage, placement or display of goods, supplies or any other material, substance, container or receptacle outside of the facility, except trash receptacles and those approved in writing by the City.
 - f. There shall not be any outside storage of materials. All trash receptacles, benches and planters shall be placed on property and securely fastened to building or concrete. Trash dumpsters shall be placed with a trash enclosure of six feet in height and screened accordingly.
 - g. Landscaping requirements from Section 7.17 of the City of La Vista Zoning Ordinance shall be satisfied and maintained in accordance with the landscaping plan (Exhibit “C3.0”).
 - h. Owner shall obtain all required permits from the City of La Vista and shall comply with any additional requirements as determined by the Chief Building Official, including, but not limited to, building, fire, and ADA.
 - i. Owner shall comply (and shall ensure that all employees, invitees, suppliers, structures, appurtenances and improvements, and all activities occurring or conducted, on the premises at any time comply) with any applicable federal, state and/or local regulations, as amended or in effect from time to time, including, but not limited to, applicable environmental or safety laws, rules or regulations.
 - j. Owner hereby indemnifies the City against, and holds the City harmless from, any liability, loss, claim or expense whatsoever (including, but not limited to, reasonable attorney fees and court cost) arising out of or resulting from the acts, omissions or negligence of the owner, his agents, employees, assigns, suppliers or invitees, including, but not limited to, any liability, loss, claim or expense arising out of or resulting from any violation on the premises of any environmental or safety law, rule or regulation.
3. The applicant’s right to maintain the use as approved pursuant to these provisions shall be based on the following:
- a. An annual inspection to determine compliance with the conditions of approval. The conditional use permit may be revoked upon a finding by the City that there is a violation of the terms of approval.
 - b. The use authorized by the conditional use permit must be initiated within one (1) year of approval and shall become void two (2) years after the date of approval unless the applicant has fully complied with the terms of approval.
 - c. All obsolete or unused structures, accessory facilities or materials with an environmental or safety hazard shall be abated and/or removed at owner’s expense within twelve (12) months of cessation of the conditional use.
4. Notwithstanding any other provision herein to the contrary, this permit, and all rights granted hereby, shall expire and terminate as to a permitted use hereunder upon the first of the following to occur:
- a. Owner’s abandonment of the permitted use. Non-use thereof for a period of twelve (12) months shall constitute a presumption of abandonment.

- b. Cancellation, revocation, denial or failure to maintain any federal, state or local permit required for the Use.
 - c. Owner's construction or placement of a storage tank, structure or other improvement on the premises not specified in this permit. This shall not apply to storm water detention or retention tanks, as required by the City Engineer, to comply with storm water management regulations.
 - d. Owner's breach of any other terms hereof and his failure to correct such breach within ten (10) days of City's giving notice thereof.
5. If the permitted use is not commenced within one (1) year from _____, this Permit shall be null and void and all rights hereunder shall lapse, without prejudice to owner's right to file for an extension of time pursuant to the La Vista Zoning Ordinance.
 6. In the event of the owner's failure to promptly remove any safety or environmental hazard from the premises, or the expiration or termination of this permit and the owner's failure to promptly remove any permitted materials or any remaining environmental or safety hazard, the City may, at its option (but without any obligation to the owner or any third party to exercise said option) cause the same to be removed at owner's cost (including, but not limited to, the cost of any excavation and earthwork that is necessary or advisable) and the owner shall reimburse the City the costs incurred to remove the same. Owner hereby irrevocably grants the City, its agents and employees the right to enter the premises and to take whatever action as is necessary or appropriate to remove the structures or any environmental or safety hazards in accordance with the terms of this permit, and the right of the City to enter the premises as necessary or appropriate to carry out any other provision of this permit.
 7. If any provision, or any portion thereof, contained in this agreement is held to be unconstitutional, invalid, or unenforceable, the remaining provisions hereof, or portions thereof, shall be deemed severable, shall not be affected, and shall remain in full force and effect.

Miscellaneous

The conditions and terms of this permit shall be binding upon owner, his successors and assigns.

1. Delay of City to terminate this permit on account of breach of owner of any of the terms hereof shall not constitute a waiver of City's right to terminate, unless it shall have expressly waived said breach and a waiver of the right to terminate upon any breach shall not constitute a waiver of the right to terminate upon a subsequent breach of the terms hereof, whether said breach be of the same or different nature.
2. Nothing herein shall be construed to be a waiver or suspension of, or an agreement on the part of the City to waive or suspend, any zoning law or regulation applicable to the premises except to the extent and for the duration specifically authorized by this permit.
3. Any notice to be given by City hereunder shall be in writing and shall be sufficiently given if sent by regular mail, postage prepaid, addressed to the owner as follows:

Contact Name and Address: Nelson Construction and Development
Ryan Young
218 6th Ave., STE. 200
Des Moines, IA 50309
(515) 457-9000

Effective Date:

This permit shall take effect upon the filing hereof with the City Clerk a signed original hereof.

THE CITY OF LA VISTA

By _____
Douglas Kindig, Mayor

Attest:

Pamela A Buethe, CMC
City Clerk

CONSENT AND AGREEMENT

The undersigned does hereby consent and agree to the conditions of this permit and that the terms hereof constitute an agreement on the part of the undersigned to fully and timely perform each and every condition and term hereof, and the undersigned does hereby warrant, covenant and agree to fully and timely perform and discharge all obligations and liabilities herein required by owner to be performed or discharged.

Owner:

By: _____

Title: _____

Date: _____

STATE OF NEBRASKA)
) ss.
COUNTY OF _____)

Notary Public

STATE OF NEBRASKA)
) ss.
COUNTY OF _____)

Notary Public



VICINITY MAP
1"=500'

- PARKING LOT LIGHTING NOTE:**
- EXTERIOR LIGHTING SHALL ENHANCE THE BUILDING DESIGN AND THE ADJOINING LANDSCAPE. LIGHTING STANDARDS AND FIXTURES FOR THE PARKING AREAS AND DRIVES WITHIN THE BUILDING AREA SHALL BE SIMILAR IN APPEARANCE AND QUALITY LEVEL AS THE LIGHT FIXTURES IDENTIFIED IN APPENDIX B, AS WELL AS THE SURROUNDING PROPERTIES. LIGHTING SHALL BE RESTRAINED IN DESIGN AND EXCESSIVE BRIGHTNESS AVOIDED. LIGHTING WITH VISIBLE LAMPS ARE NOT PERMITTED. LIGHTING SHALL BE DARK SKY COMPLIANT, AND LIMIT WASH ONTO ABUTTING PROPERTIES. EXCEPTIONS TO DARK SKY COMPLIANCE MAY BE MADE FOR SPECIFIC EMERGENCY LIGHTING SITUATIONS. FIXTURE, POLES AND/OR OTHER SUPPORT CUT SHEETS SHALL COMPLY WITH THE ABOVE STATED STANDARDS. FINAL SELECTION IS SUBJECT TO CITY OF LA VISTA APPROVAL.

SITE KEY NOTES

(A)	ACCESSIBLE PARKING AREA
(B)	CONCRETE PAVEMENT
(C)	5' SIDEWALK
(D)	RETAINING WALL WITH FENCE. MATERIALS TO BE SUBMITTED BY ARCHITECT. REFERENCE PRELIMINARY GRADING PLAN FOR HEIGHT AND DIMENSIONS.
(E)	DUMPSTER ENCLOSURE WITH SCREENING. MATERIALS TO BE SUBMITTED BY ARCHITECT.
(F)	STOP SIGN
(G)	STORM SEWER
(H)	SANITARY SEWER
(I)	WATER SERVICE LINE
(J)	GAS SERVICE LINE
(K)	UNDERGROUND POWER LINE
(L)	ELECTRICAL TRANSFORMER
(M)	COMMUNICATIONS SERVICE LINE
(N)	UTILITY PAD AREA WITH 8' HIGH WOOD FENCE.
(O)	DELIVERY ENTRANCE
(P)	STAIRS
(Q)	ADA ACCESSIBLE RAMP WITH RAILINGS

GENERAL PROVISIONS

ADDRESS	TBD
LEGAL DESC.	LOT 2, MAYFAIR 2ND ADDITION REPLAT 5
EXISTING ZONING	C-1
PROPOSED ZONING	R-3/PUD
LOT AREA	273,927 S.F. (6.29 AC.)
BUILDING AREA	66,544 S.F.
GROSS FLOOR AREA	117,530 S.F.
BUILDING HEIGHT	44'-0"
BUILDING USE	SENIOR CARE
BUILDING COVERAGE	24.3%
DENSITY	15.74 UNITS/AC.
OPEN SPACE AREA	101,907 S.F. (2.34 AC.)
OPEN SPACE COVERAGE	37.2%

BUILDING SETBACK / LANDSCAPE BUFFER

FRONT YARD	30' / 15'
REAR YARD	30' / 0'
SIDE YARD	10' / VARIES (0'-10')

REQUIRED PARKING

INDEPENDENT LIVING:	31 STALLS (1 PER BEDROOM)
ASSISTED LIVING:	50 STALLS (1 PER UNIT)
MEMORY CARE:	10 STALLS (1 PER 3 BEDS)
EMPLOYEE:	25 STALLS (1 PER EMPLOYEE ON SHIFT)
TOTAL:	116 STALLS (5 ACCESSIBLE)

REQUIRED PARKING PER USE PERMIT

INDEPENDENT LIVING:	17 STALLS (1 PER 1.5 UNITS)
ASSISTED LIVING:	21 STALLS (1 PER 3 BEDS)
MEMORY CARE:	7 STALLS (1 PER 4 BEDS)
EMPLOYEE:	25 STALLS (1 PER EMPLOYEE ON SHIFT)
TOTAL:	70 STALLS (3 ACCESSIBLE)

PROVIDED	92 STALLS (4 ACCESSIBLE)
----------	--------------------------

ADJACENT LAND USE

NORTH	SINGLE FAMILY RESIDENTIAL
EAST	COMMERCIAL
SOUTH	COMMERCIAL
WEST	COMMERCIAL (VACANT)

PARKING LEGEND

- (P) STALL COUNT

OLSSON[®]
ASSOCIATES

2111 South 67th Street, Suite 200
Omaha, NE 68106
TEL 402.341.1116
FAX 402.341.5895
www.olsonassociates.com

REV.	NO.	DATE	REVISIONS DESCRIPTION

CONDITIONAL USE PERMIT
PRELIMINARY SITE PLAN

GOOD NEIGHBOR SENIOR LIVING

LA VISTA, NE

2015

REVISIONS

drawn by: _____
checked by: _____
approved by: _____
QA/QC by: _____
project no.: 015-0483
drawing no.: _____
date: 4/6/15

SHEET
C1.0

DWG: \\nfs-fs1\Projects\Projects\015-0483_LDV\Preliminary_Plans\50483_LSC.dwg USER: mlangston
DATE: Sep 08, 2015 11:53am XREFS: 50483_PBLK 50483_PBASE 50483_PBDY 50483_PBASE 50483_PUTIL 50483_PLDSC

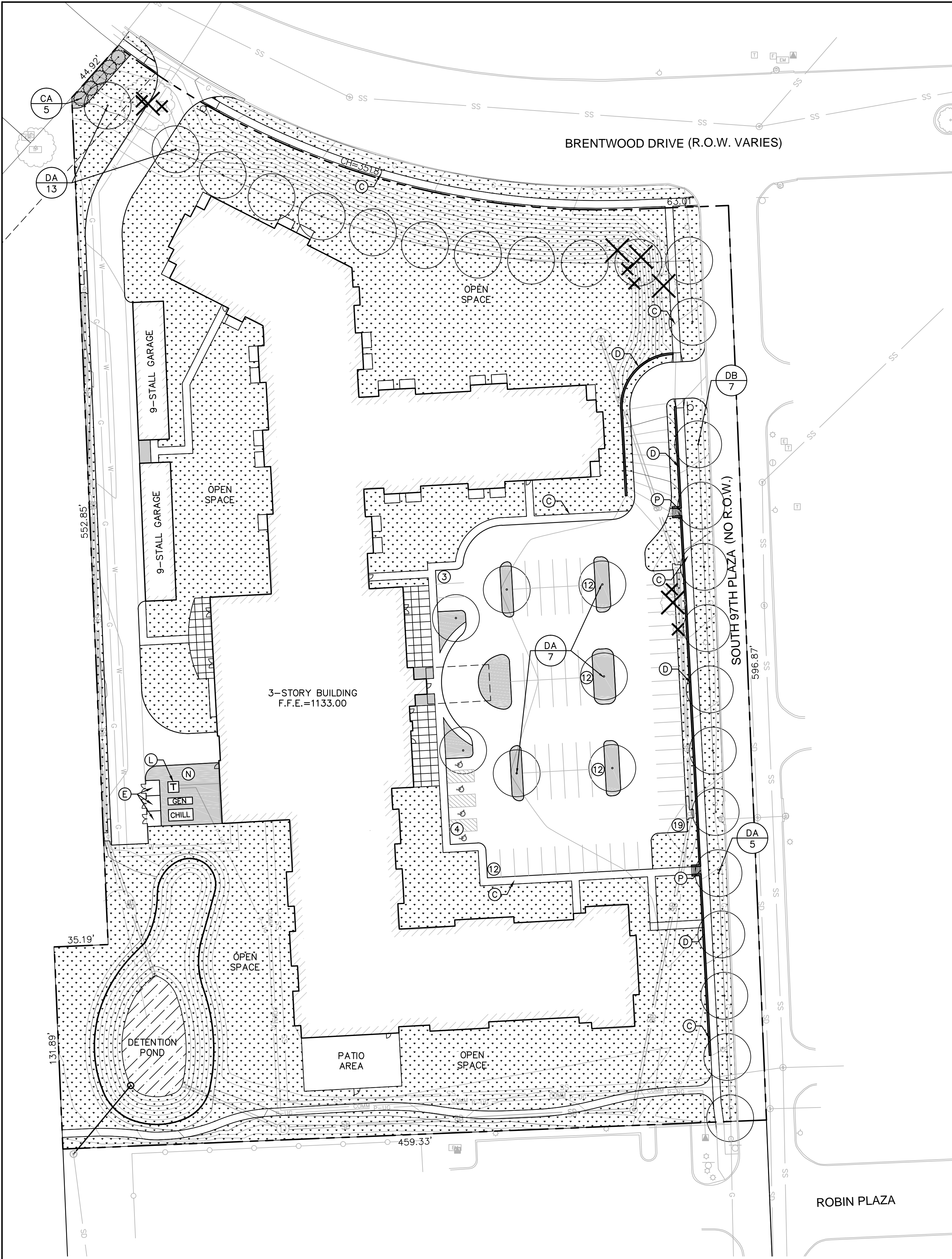

PLANT SCHEDULE

KEY	QTY.	BOTANICAL NAME	COMMON NAME	PLANTING METHOD	SIZE @ PLANTING	SPACING	MATURE HEIGHT	MATURE SPREAD	REMARKS
DECIDUOUS TREES									
DA	25	GYMNOCLADUS DIOICA 'ESPRESSO-JFS'	ESPRESSO KENTUCKY COFFEE TREE	B&B	2.5 CALIPER	AS SHOWN	50'	35'	
DB	7	GLEDITSIA TRIACANTHOS VAR. 'INERMIS' 'HALKA'	HALKA HONEYLOCUST	B&B	2.5 CALIPER	AS SHOWN	50'	35'	
CONIFEROUS TREES									
CA	5	PINUS FLEXILIS 'VANDERWOLF'S PYRAMID'	VANDERWOLF'S LIMBER PINE	B&B	6' HT.	AS SHOWN	20'	10'	

LANDSCAPE REGULATIONS - CITY OF LA VISTA				
	ZONING CLASSIFICATION	R3 — PUD		
	LOT AREA	273,927 S.F. (6.29 AC.)		
		REQUIRED	PROVIDED	COMMENTS
1.	LANDSCAPE REQUIREMENTS (7.17.03)			
a.	7.17.03.02 Street Frontage	15'	49,14'	
b.	7.17.03.02(3) Street Frontage Trees	1 Tree / 40' of Street Frontage	11	Calculations: 422' / 40' = 11 Trees.
c.	7.17.03.03 Side Yard	10'	10'	
b.	7.17.03.03(2) Side Yard Screening	6' Minimum height	6'	6' High Landscape screen
d.	7.17.03.04 Rear Yard	10'	NA	Adjacent zoning – C-1
e.	7.17.03.06 Parking Interior Landscaping	10 sq ft/ Stall	4215 sq ft	Calculations: 74 stalls x 10 sq ft = 740 sq ft
	7.17.03.07 Perimeter Landscaping	1 Tree / 40' of Street Frontage	NA	Rezoning to R3–PUD
2.	SCREENING REQUIREMENTS (7.17.04)			
a.	7.17.04.01 Parking	3' Minimum height	NA	No abutting residential district or ROW
b.	7.17.04.02 Commercial or Industrial Use	6' Minimum height	NA	Rezoning to R3–PUD

*1 TREE PER 40 LINEAR FEET ALONG SOUTH 97TH STREET PER CITY REQUEST.

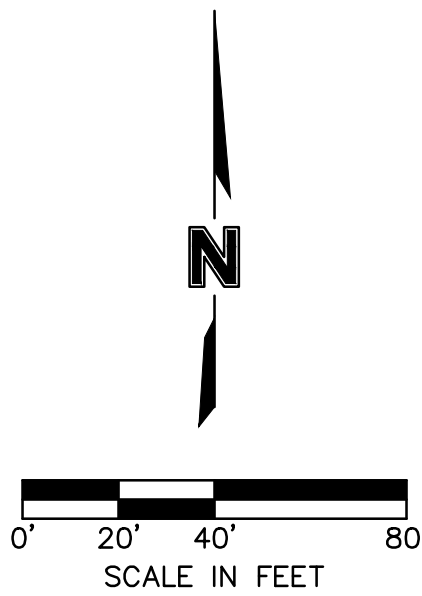

LEGEND

#	STALL COUNT
[Pattern]	TURF TYPE FESCUE GRASS
[Pattern]	SHREDDED HARDWOOD MULCH
[Pattern]	WATER'S EDGE NATIVE GRASS SEED MIXTURE
[Symbol]	DECIDUOUS SHADE TREE
[Symbol]	CONIFEROUS TREE
[Symbol]	EXISTING TREE
[Symbol]	EXISTING TREE TO BE REMOVED.

PLANT NOTES

- UNITY OF THE DESIGN SHALL BE ACHIEVED BY REPETITION OF CERTAIN PLANT VARIETIES AND OTHER MATERIALS AND BY CORRELATION WITH ADJACENT DEVELOPMENTS AS LISTED IN APPENDIX A, AND NOTED BELOW:
 - A) A MINIMUM OF TWO SPECIES LISTED UNDER THE DECIDUOUS TREE CATEGORY
 - B) A MINIMUM OF ONE SPECIES LISTED UNDER THE CONIFEROUS TREE CATEGORY
 - C) A MINIMUM OF ONE SPECIES LISTED UNDER THE DECIDUOUS SHRUBS CATEGORY
 - D) A MINIMUM OF ONE SPECIES LISTED UNDER THE CONIFEROUS SHRUBS CATEGORYFINAL LANDSCAPE PLAN AND DESIGN SHALL BE SUBMITTED WITH THE BUILDING PERMIT. FINAL LANDSCAPE PLAN SHALL BE SUBJECT TO THE APPROVAL BY THE CITY OF LA VISTA.
- IRRIGATION OF ALL LANDSCAPE ELEMENTS AS DEFINED ABOVE AND TURF AREA IS REQUIRED.
- PRIOR TO ANY PLANTING OR BREAKING OF GROUND, IT IS THE CONTRACTOR'S RESPONSIBILITY TO CALL/LOCATE ALL UTILITY LINES WITHIN THE VICINITY.
- THE CONTRACTOR SHALL TAKE ALL NECESSARY PRECAUTIONS DURING EXCAVATION OPERATIONS TO NOT DISTURB EXISTING UTILITY LINES. DAMAGE TO ANY EXISTING UTILITY LINES SHALL BE REPAIRED AT CONTRACTOR'S EXPENSE
- ALL DAMAGE TO EXISTING SITE IMPROVEMENTS RESULTING FROM EXCAVATION, PLANTING, BACKFILLING, ETC. SHALL BE REPAIRED AT THE CONTRACTOR'S EXPENSE. THE CONTRACTOR SHALL SEED ALL DISTURBED AREAS INCLUDING CONSTRUCTION ACCESS OUTSIDE PROJECT LIMITS. SURFACES OTHER THAN THE PLANTING AREA SHALL BE RESTORED BY THE CONTRACTOR TO THE CONDITION EXISTING PRIOR TO THE PLANTING OPERATION.
- PLANT LIST IS PROVIDED FOR CONVENIENCE ONLY. IN THE CASE OF DISCREPANCIES BETWEEN THE PLAN AND THE PLANT LIST QUANTITIES, THE PLAN WILL TAKE PRECEDENCE. LANDSCAPE CONTRACTOR IS RESPONSIBLE FOR ALL FINAL QUANTITIES PER DRAWINGS AND SPECIFICATIONS.
- ALL PLANT MATERIAL INSTALLED SHALL BE "NURSERY GROWN" MEETING THE FOLLOWING CRITERIA:
 - A) PLANT MATERIAL GROWN BY ESTABLISHED COMMERCIAL NURSERIES AND SOLD TO LICENSED AND CERTIFIED NURSERIES AND/OR LANDSCAPE ARCHITECTS.
 - B) GROWN AND SOLD ACCORDING TO AMERICAN STANDARD FOR NURSERY STOCK SPECIFICATION.
- THE LANDSCAPE ARCHITECT AND/OR OWNER RESERVES THE RIGHT TO INSPECT AND APPROVE ALL PLANT MATERIAL AT THE NURSERY/PLACE OF GROWTH, PRIOR TO INSTALLATION. PLANT MATERIAL WHICH HAS BECOME DAMAGED OR DISEASED OR WHICH IS UNACCEPTABLE TO THE LANDSCAPE ARCHITECT MAY BE REJECTED UPON DELIVERY TO THE SITE. WHEN TYPICAL, TREES WITHOUT A CENTRAL LEADER WILL NOT BE ACCEPTED.
- PLANTING OF TREES AND SHRUBS AREAS SHALL BE COMMENCED DURING THE SPRING (MARCH 15–JUNE 15) OR FALL (SEPTEMBER 1–OCTOBER 15) PLANTING SEASON. ANY PLANTING OPERATION NOT PERFORMED DURING THESE PERIODS MUST BE APPROVED BY THE LANDSCAPE ARCHITECT AND ARE PERFORMED AT THE CONTRACTOR'S RISK.
- ALL PLANTING OPERATIONS AND LAYOUT SHALL BE COORDINATED WITH THE LANDSCAPE ARCHITECT. THE ACTUAL LOCATION OF PLANT MATERIALS MAY VARY DUE TO FIELD CONDITIONS. FINAL PLACEMENT OF PLANT MATERIAL SHALL BE APPROVED BEFORE PITS ARE DUG. IF INITIAL PLACEMENT IS NOT SATISFACTORY, PLANTS SHALL BE RELOCATED AT THE DIRECTION OF THE LANDSCAPE ARCHITECT OR THEIR REPRESENTATIVE, AT NO ADDITIONAL COST TO THE OWNER.
- ALL TREE/SHRUB PLANTING AREAS SHALL BE AMENDED WITH A LOCALLY PRODUCED

- COMPOST. A 3" LAYER SHALL BE PLACED OVER TOP OF SHRUB PLANTING AREA AND ROTOTILLED TO A DEPTH OF 9" BEFORE PLANTING. RAKE AREA SMOOTH.
- ALL TREES IN SAME PLANTING AREA SHALL BE PLACED AND PLANTED AT THE SAME TIME. IF ANY PLANTS REMAIN ON THE SITE FOR MORE THAN 8 HOURS, THAT PLANT MATERIAL SHALL BE HEELED–IN ON SITE TO MAINTAIN THE MATERIAL'S HEALTH AND VITALITY. PLANTS SHALL BE PROTECTED AND MAINTAINED, INCLUDING BUT NOT LIMITED TO WATER AND SHADE. WHILE ON–SITE, ANY PLANTS DEEMED NOT IN SATISFACTORY HEALTH OR CONDITION AT THE TIME OF PLANTING BY THE LANDSCAPE ARCHITECT OR THEIR REPRESENTATIVE SHALL BE REPLACED AT THE CONTRACTOR'S EXPENSE.
 - ALL TREES, SHRUB MASS PLANTINGS, AND ANNUAL AND ORNAMENTAL PLANTING BEDS SHALL RECEIVE SHREDDED HARDWOOD MULCH TO A DEPTH OF 4" AS NOTED ON THE PLAN.
 - LIMITS OF SEEDING SHOWN IS BASED ON THE ESTIMATED GRADING LIMIT. CONTRACTOR SHALL BE RESPONSIBLE FOR SODDING/SEEDING ALL AREAS THAT ARE DISTURBED DURING THE CONSTRUCTION PROCESS.
 - ALL TURF AREAS ARE TO BE IRRIGATED VIA SPRAY IRRIGATION AND PLANTING AREAS TO BE IRRIGATED VIA DRIP IRRIGATION. IRRIGATION CONTRACTOR IS RESPONSIBLE TO DESIGN A SYSTEM THAT SUPPLIES EVEN COVERAGE WITH NO OVERSPRAY ON BUILDING OR PAVED AREAS. CONTRACTOR WILL PROVIDE AN AS–BUILT DRAWING OF THE SYSTEM TO THE OWNER.
 - CONTRACTOR TO SHALL BE RESPONSIBLE FOR WATERING ALL PLANT MATERIALS UNTIL THE TIME THE PERMANENT IRRIGATION SYSTEM IS FULLY FUNCTIONAL AND SUBSTANTIAL COMPLETION OF THE PROJECT HAS TAKEN PLACE. ANY MATERIAL WHICH DIES, OR DEFOLIATES (PRIOR TO ACCEPTANCE OF THE WORK) WILL BE PROMPTLY REMOVED AND REPLACED.
 - PRIOR TO GRANTING SUBSTANTIAL COMPLETION, THE OWNER AND/OR LANDSCAPE ARCHITECT SHALL COMPILE A FINAL PUNCHLIST OF UNSATISFACTORY OR INCOMPLETE ITEMS. CONTRACTOR SHALL BE NOTIFIED IN WRITING OF SUBSTANTIAL COMPLETION.
 - THE CONTRACTOR WILL COMPLETELY GUARANTEE ALL WORK FOR THE PERIOD SPECIFIED BY THE WARRANTY CHART BELOW.

WARRANTY CHART		
SUBSTANTIAL COMPLETION DATE	DURATION	WARRANTY EXPIRATION
DECEMBER	19 MONTHS	JULY
JANUARY	18 MONTHS	JULY
FEBRUARY	17 MONTHS	JULY
MARCH	16 MONTHS	JULY
APRIL	15 MONTHS	JULY
MAY	14 MONTHS	JULY
JUNE	13 MONTHS	JULY
JULY	12 MONTHS	JULY
AUGUST	12 MONTHS	AUGUST
SEPTEMBER	12 MONTHS	SEPTEMBER
OCTOBER	12 MONTHS	OCTOBER
NOVEMBER	12 MONTHS	NOVEMBER

FINAL PLANNED UNIT DEVELOPMENT LANDSCAPE PLAN

GOOD NEIGHBOR SENIOR LIVING

LA VISTA, NE

REVISIONS

REV.	NO.	DATE	REVISIONS DESCRIPTION

2015

drawn by: MJH
checked by: DNF
approved by: QIA/QC by: _____
project no.: 015-0483
drawing no.: _____
date: 4/6/15

SHEET C3.0

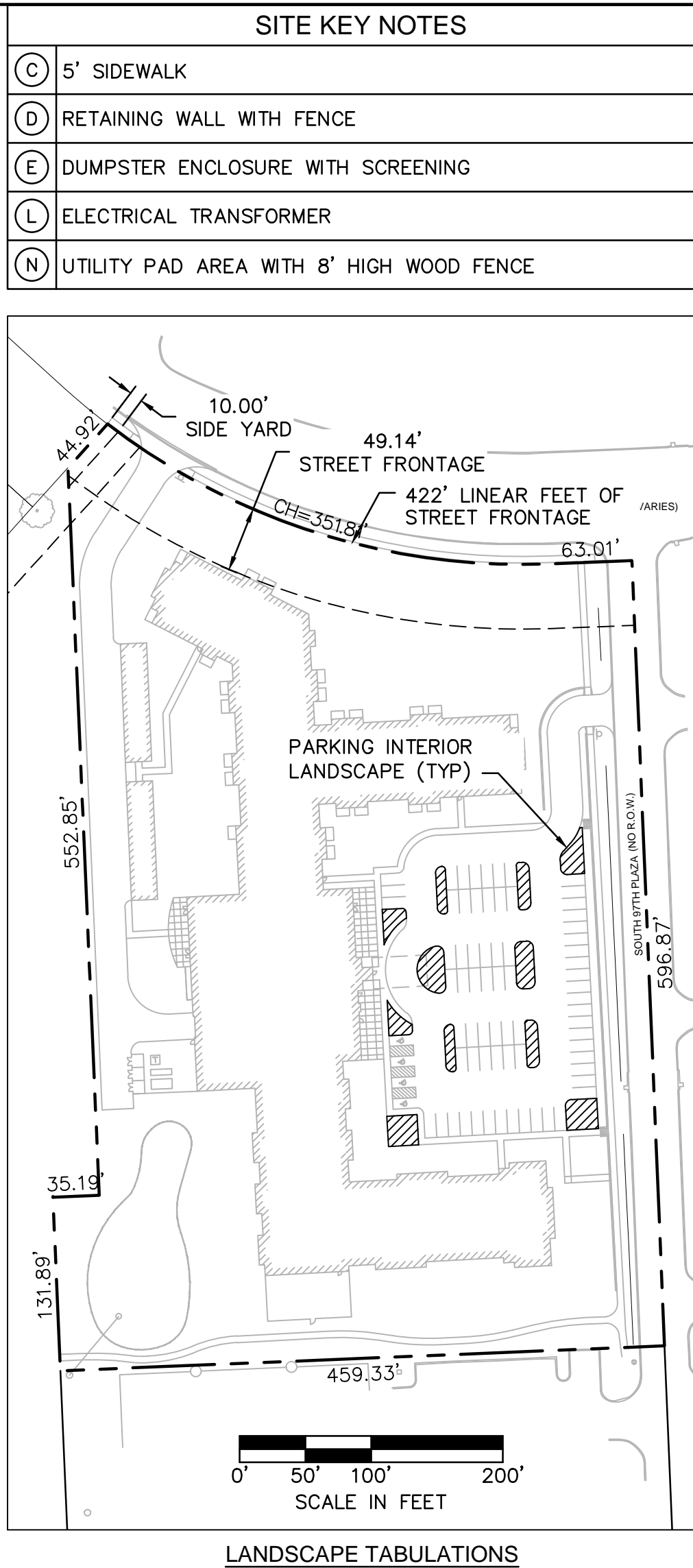



SOUTH ELEVATION

SCALE: 1/16"=1'-0"

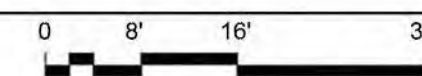

EAST ELEVATION

SCALE: 1/16"=1'-0"

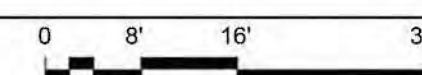

LAMINATED ASPHALT SHINGLES
COLOR - ANTIQUE SLATE

FIBER CEMENT BOARD TRIM
COLOR - ARTIC WHITE

PREFINISHED METAL
FASCIA AND SOFFIT
COLOR - WHITE

FIBER CEMENT BOARD LAP SIDING
COLOR - AUTUMN TAN

PRECAST STONE TRIM

FACE BRICK
SOUX CITY - REGENCY BLEND

VINYL WINDOW
COLOR - WHITE

DECORATIVE BRACKET

FIBER CEMENT BOARD VERTICAL SIDING
COLOR - KHAKI BROWN

MANUFACTURED STONE VENEER
CULTURED STONE - ASPEN COUNTRY
LEDGESTONE

PREFINISHED METAL FENCE
COLOR - WHITE

METAL DOOR AND FRAME
COLOR - WHITE

PARTIAL EAST ELEVATION

SCALE: 1/8"=1'-0"

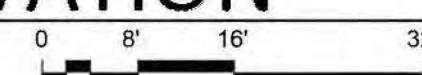

POPE
ARCHITECTS

Nelson Development Senior Housing

LA VISTA, NEBRASKA

7-27-15 | COMM#58475-15039





NORTH ELEVATION

SCALE: 1/16"=1'-0"

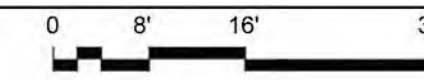

WEST ELEVATION

SCALE: 1/16"=1'-0"

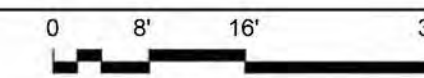

PARTIAL WEST ELEVATION

SCALE: 1/8"=1'-0"

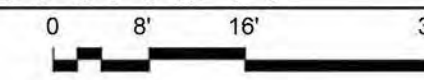

POPE
ARCHITECTS

Nelson Development Senior Housing

LA VISTA, NEBRASKA

7-27-15 | COMM#58475-15039





AERIAL VIEW

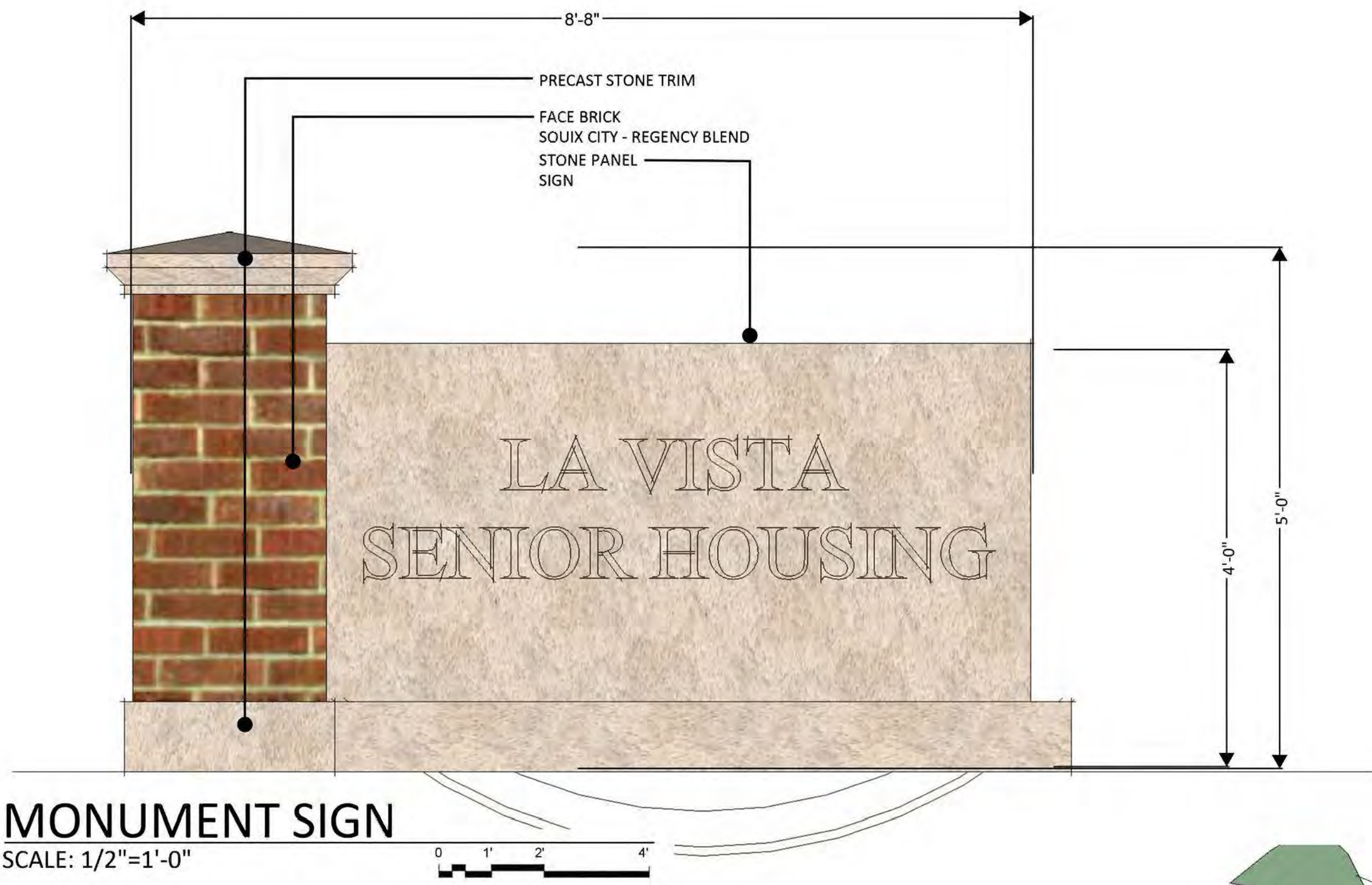

VIEW OF MAIN ENTRY



Nelson Development Senior Housing
 LA VISTA, NEBRASKA
 7-27-15 | COMM#58475-15039





VIEW OF MEMORY GARDEN



VIEW FROM CORNER OF BRENTWOOD DR

POPE
ARCHITECTS

Nelson Development Senior Housing

LA VISTA, NEBRASKA

7-27-15 | COMM#58475-15039



PRODUCT INFORMATION

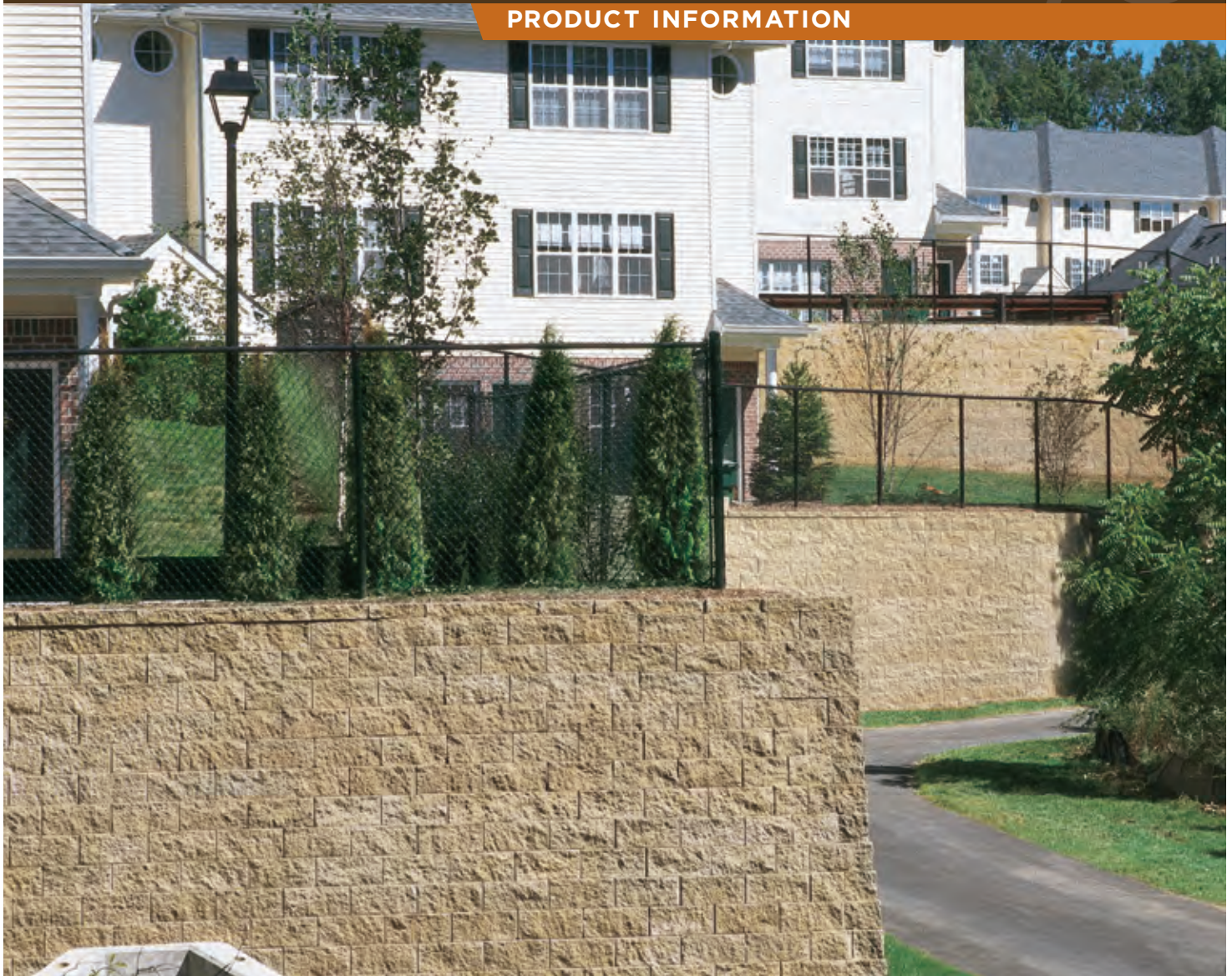

Designed for steep, sloping hillsides and other structural challenges, the Vertica Pro[®] retaining wall system can be built to virtually any height in incredibly tight spaces – thanks to an impressive 4-degree batter, built-in alignment locators, and a near-vertical rise for less excavation and land loss. Typically used with geosynthetic reinforcement, Vertica Pro blocks meet or exceed industry standards for strength and durability.

- Pinless, patented locator lug gives quick, uniform setback for reduced labor costs
- Used in commercial-site development or anywhere space is at a premium
- Warm earth-tone colors and rugged, rock-like texture
- For gravity wall applications, the Vertica Pro system, with its deeper design, can accommodate walls up to approximately 6 feet high, including buried course, but excluding the cap*
- Taller walls can be built using geosynthetic reinforcement or the Anchorplex[™] retaining wall system when designed by a qualified engineer

Straight Face

- Minimum outside radius, measured on the top course to the front of the units: 8 feet, 6 inches
- Minimum inside radius, measured on the base course to the front of the units: 5 feet, 6 inches

Beveled Face

- Minimum outside radius, measured on the top course to the front of the units: 5 feet, 6 inches
- Minimum inside radius, measured on the base course to the front of the units: 8 feet

*This height assumes cores and insets are filled with drainage aggregate, level backfill and clean, compacted sand or gravel and no surcharge.

Vertica Pro[®]

RETAINING WALL SYSTEM

PRODUCT INFORMATION



Stretcher Units	Straight Face	Beveled Face
Approximate Dimensions*	8" x 18" x 20"	8" x 18" x 20"
Approximate Weight*	115 lbs.	112 lbs.
Coverage	1.00 sq. ft.	1.00 sq. ft.
Setback/System Batter	1/2"/4°	1/2"/4°



Accessory Units	Cap	Corner
Approximate Dimensions*	Front, 4" x 17 1/4" x 10 3/8" Back, 4" x 12" x 10 3/8"	8" x 18" x 9" 8" x 18" x 9"
Approximate Weight*	41 lbs.	101 lbs.
Coverage	1.22 lin. ft.	1.50 sq. ft.

Visit anchorwall.com for installation instructions.

*Product dimensions are height by face length by depth. Actual dimensions and weights may vary from these approximate values due to variations in manufacturing processes. Specifications may change without notice. See your Anchor representative for details, color options, block dimensions and additional information.

© 2011 Anchor Wall Systems, Inc. The Vertica Pro[®] wall system is manufactured under license from Anchor Wall Systems, Inc. (AWS). The "Anchor A" and "Anchor Build Something Beautiful" logos, "Anchorplex" and "Vertica Pro" are trademarks of AWS. The wall system blocks are covered by the AWS Limited Warranty. For a complete copy, visit your local dealer or see anchorwall.com.

Anchor Wall Systems, Inc., 5959 Baker Road, Suite 390, Minnetonka, MN 55345.

A&B0808

73.3073.1 08/11 4015

ANCHORWALL.COM

ANCHOR[®]
BUILD SOMETHING BEAUTIFUL

M



Gray



Chestnut

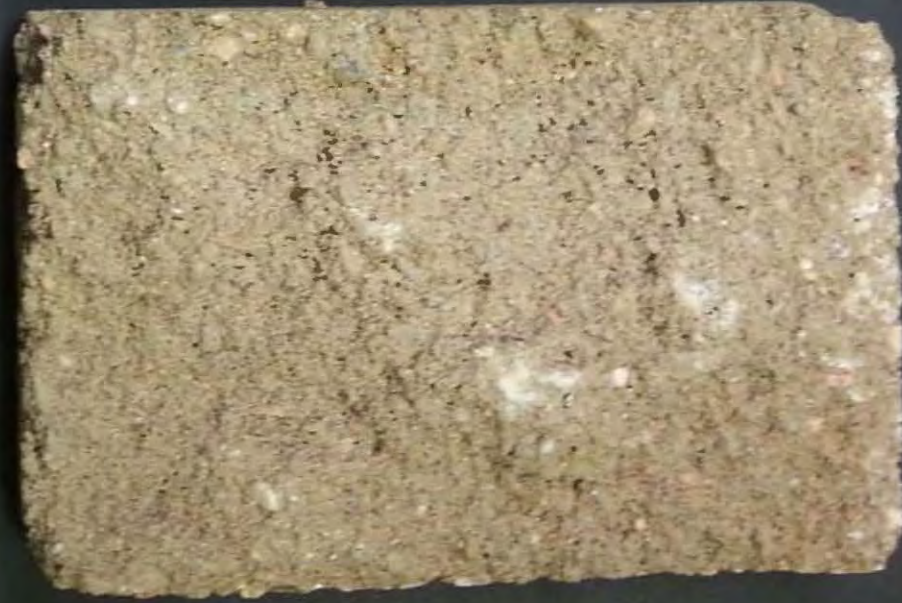

Jerith Liberty Aluminum Fence



LIBERTY ALUMINUM FENCE IS AN ECONOMICAL YET PROVEN, FENCE SOLUTION without all the extras. The one exception is the FencCoat finish - a long-lasting, high-quality powder coat that is guaranteed not to crack, chip or peel for the life of the fence. It is twice as thick as paint, more durable, and fade and scratch resistant. And, it is nearly maintenance free.



All Jerith aluminum fences are constructed using a high-strength aluminum alloy called HS-35™ that will never rust, even in coastal areas or around pools. Liberty is available in black or bronze and a variety of styles and heights.



Available colors:

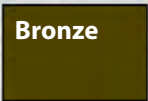
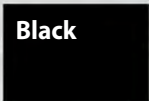

These color swatches are only approximations. Please refer to actual color samples for final matching.

Style and Height Combinations

11 & 22	48"
20 & 22 Modified	54"
20 & 22	60"



Liberty Fence Styles:				
11	22	20	54" - 22	54" - 20





Preliminary Exterior Wall Sconce Selections

Re: La Vista Senior Housing
Omaha, NE
PAI #58475-15039

Subject: Exterior Wall Sconce

Date: April 13, 2015

1.01	Exterior Wall Sconce @ Entrance
	NUVO #60/4992 Boxwood 1 Light Outdoor Wall Lantern in Rustic Bronze
	KICHLER #49072BST Atwood 1 Light Outdoor Wall Lantern in BST
	KICHLER #49228OZ Franceasi Collection Outdoor Wall 1Lt



FIBER CEMENT LAP SIDING (LEFT)
 COLOR - AUTUMN TAN

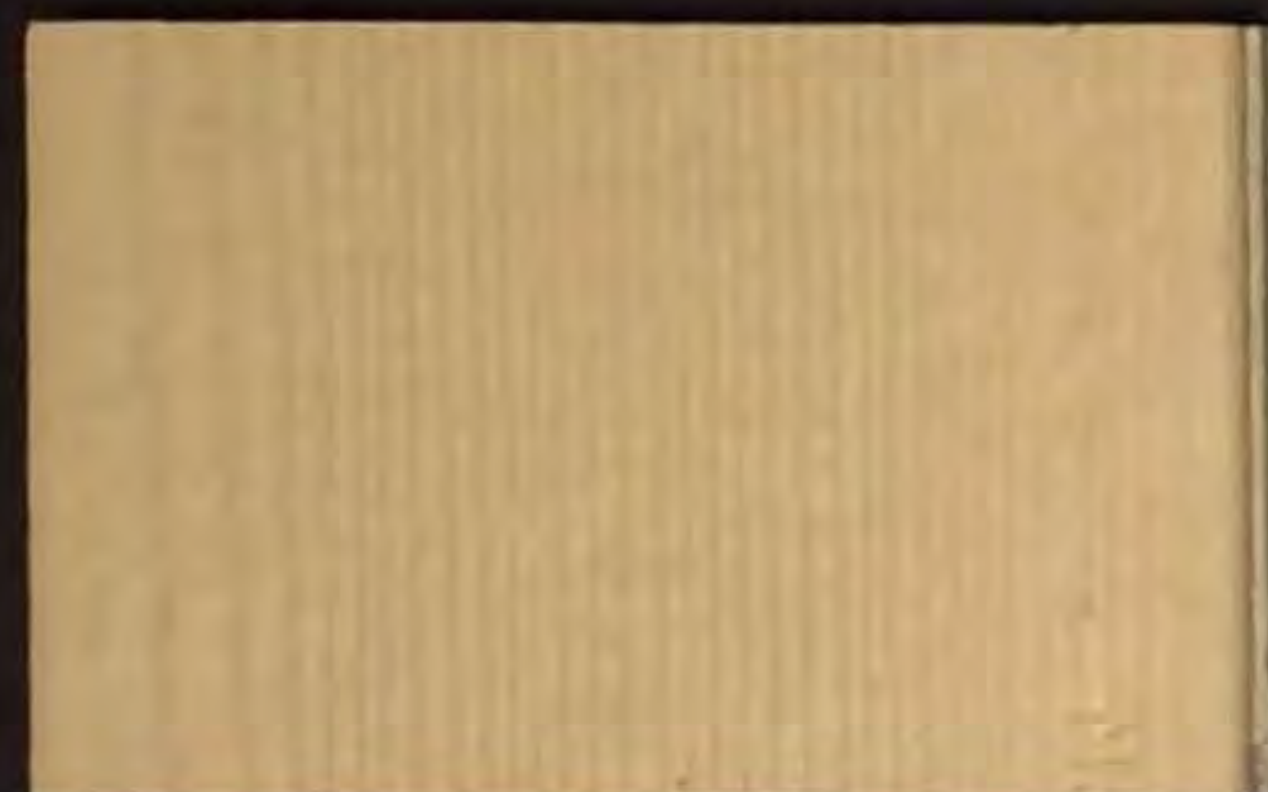

FIBER CEMENT TRIM (MIDDLE)
 COLOR - ARTIC WHITE

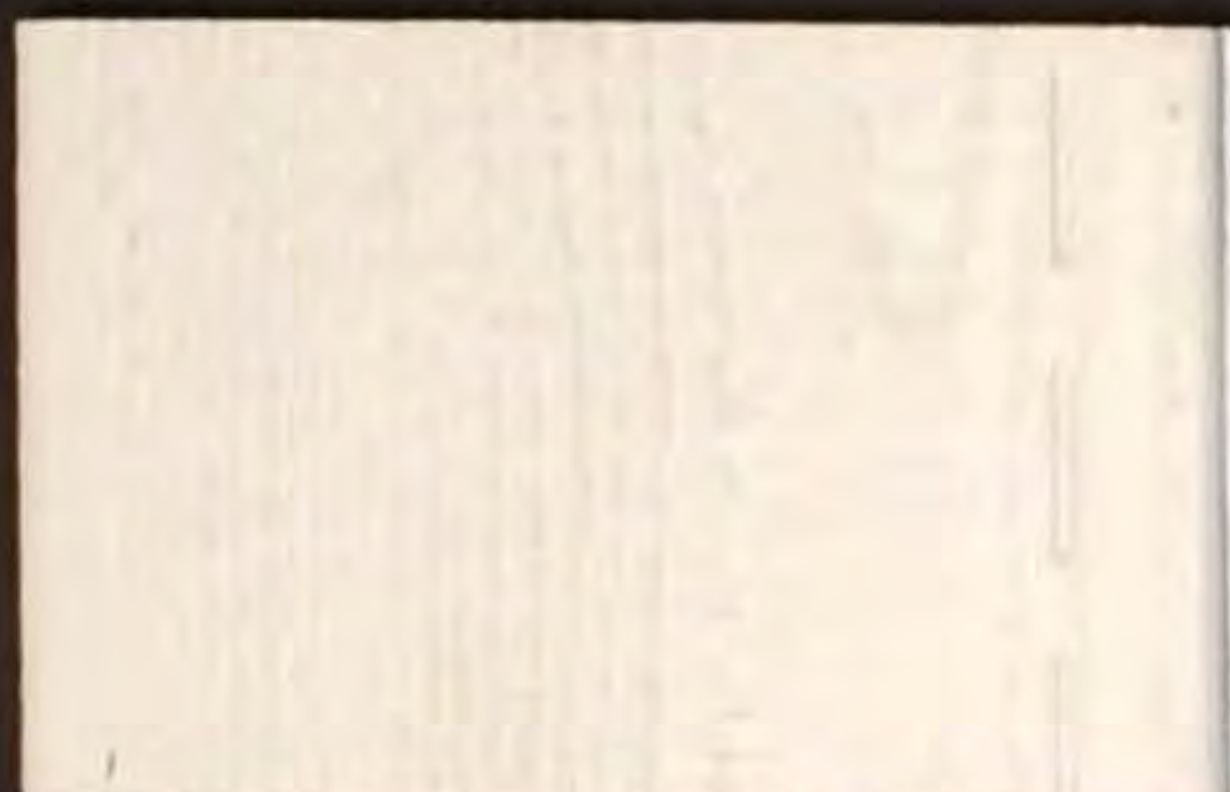

FIBER CEMENT VERTICAL SIDING (RIGHT)
 COLOR - KHAKI BROWN



LAMINATED ASPHALT SHINGLES
 COLOR - ANTIQUE SLATE



FACE BRICK VENEER
 SIOUX CITY - REGENCY BLEND



MANUFACTURED STONE VENEER
 ASPEN COUNTRY LEDGESTONE

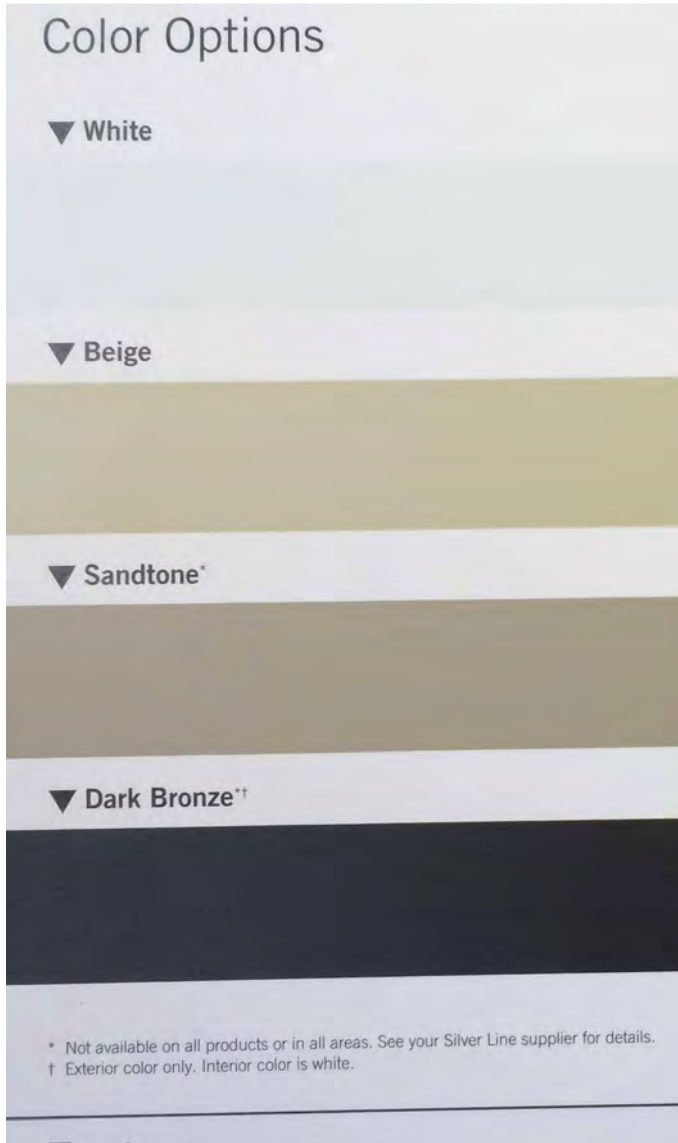

VINYL WINDOW COLOR - "WHITE"



FIBER CEMENT BOARD LAP SIDING
"Navajo Beige" replaces siding color
"Autumn Tan"



MORTAR COLOR
"Prism P2510 Fawn Tan"

POPE ARCHITECTS, INC.